



Celebrating 50 Years

Nauticalia

1974 - 2024

2024 Trade Catalogue
50th Anniversary Edition



YEARS
1974-2024



Incorporating
SDL IMPORTS *hanah* 

www.nauticalia-trade-sales.com

New for 2024



Welcome Aboard!

Welcome to the 50th anniversary edition of our nautical gifts and furnishings trade catalogue. Nauticalia began in 1974 when Lynn Lewis, an ex-BBC television reporter, and his wife Val, also a journalist, converted a rubbish barge into a floating marine antiques shop on the Thames at Shepperton.

It soon became apparent that there were not enough antiques to satisfy demand, especially for the large items of nautical décor that so enthralled their customers. An advert in the local paper, for a 19th century diver's helmet, brought six buyers the next day - but there was only one for sale!

To solve the problem, Lynn commissioned a batch of ten detailed replicas from a specialist metal works, and thus began Nauticalia's famous range of reproduction boating and shipping memorabilia. Ship's telegraphs, binnacles, bells, bosun's whistles, brass information signs and anchor lamps soon followed the same course, and necessitated a move to larger premises ashore.

Now, 50 years later, Nauticalia are world leaders in supplying nautical-themed furnishings, coastal souvenirs, traditional nautical clothing, and practical boating accessories. Along the way, we have earned the Queen's Award for Export Achievement (1998), and broadened our product offering through the acquisition of the Hanah UK and SDL Imports businesses.

With Lynn and Val's son-in-law Chris at the helm, we're still family-owned and still based overlooking the Thames at Shepperton, and we continue to travel the world searching for interesting and original products that we think your customers will love. This year, we are proud to launch another 300 product lines, many of which we have developed ourselves, so you won't see them available elsewhere. If you run a chandlery, gift shop, museum, garden centre, or mail order catalogue, you can fill your store with more than 2,500 lines to choose from.

We are pleased to report that much of the pricing and supply volatility of the couple of years appears to have eased, and we have been able to hold the vast majority of prices at 2023 levels for 2024. In our anniversary year, we will continue to do all we can to help you trade successfully with unique products, low minimum order quantities, generous price breaks for larger volumes, quick delivery, and easy online ordering.



Nauticalia's first shop on the River Thames at Shepperton

Class of 2024 - Here to help



Chris Murdoch
Managing Director

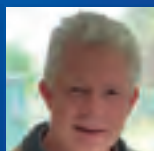

Ross Morrell
Buying Director



Ellie Nelhams
Buyer



Aidan Wallace
Sales & Marketing

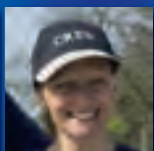

Mandy Leach
Sales & Marketing

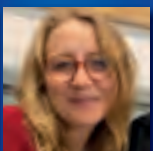

Lottie Murdoch
Sales (Also Lynn Lewis' granddaughter!)

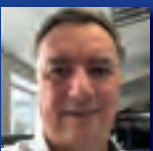

Mark Wilby
Operations Director



Claire Betts
Accounts

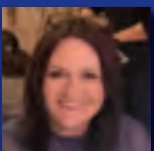

Jo Buckingham
Accounts

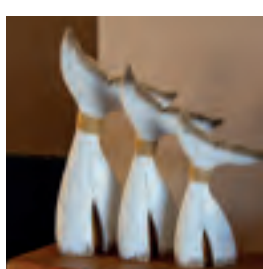
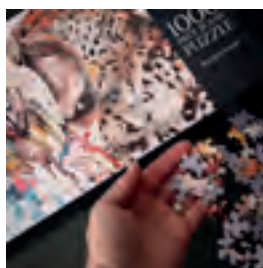
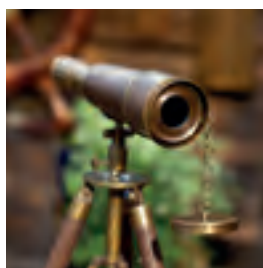

Nauticalia

Incorporating products from SDL – look out for the  icon

| | |
|---|-------------|
| <i>Clocks, Barometers, Bells, Compasses and Other Instruments</i> | Pages 4-25 |
| <i>Nautical Décor, Globes, Boxes, Lamps, Galileo Thermometers</i> | Pages 26-45 |
| <i>Drinkware and Tableware</i> | Pages 46-51 |
| <i>Model Yachts and Historic Ships</i> | Pages 52-63 |

Nauticalia

| | |
|---|--------------|
| <i>Outdoor Living, Boating, Chandlery</i> | Pages 64-77 |
| <i>Torches and Watches</i> | Pages 78-91 |
| <i>Clothing, Hats, Caps and Accessories</i> | Pages 92-109 |

SDL IMPORTS

| | |
|--|---------------|
| <i>Fantasy Figures, Fairies, Dragons, Princesses</i> | Pages 112-115 |
| <i>Wildlife, Safari Animals, Birds, Wood-effect carvings</i> | Pages 116-124 |
| <i>Cloisonné Enamelled Boxes</i> | Pages 125-127 |
| <i>Meg Hawkins Natural World Collection</i> | Pages 128-133 |
| <i>Rustic Décor, Painted Boxes, Posters, Glass Floats</i> | Pages 134-147 |
| <i>Pencil Sharpeners</i> | Pages 144-145 |

hanah

| | |
|---|---------------|
| <i>Coastal Décor, Wall Art, Mirrors, Hanging Ornaments</i> | Pages 150-195 |
| <i>Resin Characters, Fat Ladies, Old Dears, Fat Blokes</i> | Pages 196-201 |
| <i>Boat Décor</i> | Pages 202-203 |
| <i>Lighthouses</i> | Pages 204-207 |
| <i>Marine Wildlife, Puffins, Seals, Seagulls and Snowglobes</i> | Pages 208-212 |
| <i>Beach Hut Décor</i> | Pages 213-215 |
| <i>Textiles, Tea Towels, Aprons, Cushions</i> | Pages 216-223 |
| <i>Greeting Cards and Playing Cards</i> | Pages 224-233 |
| <i>Quick Order Keyrings & Fridge Magnets</i> | Pages 234-240 |

New for
2024



Tarnish-free Marine Instruments

Fastnet Instruments

The *Fastnet* range of porthole instruments are mounted onto mahogany-coloured wooden boards with brass corners. They feature white faces with black hands and roman numerals, and 12cm cases which have been treated with a special tarnish free coating (see below) so that they do not require polishing. Quartz clock movements use 1x AA battery (not supplied). Barometers display pressure in millibars and inches. The boards offer provision to hang in either vertical or horizontal format but would require careful repositioning of instruments to do so.



New! 6788 Fastnet Clock/Barometer Set.



New! 6759 Fastnet
Clock/Barometer/
Thermometer/
Hygrometer Set.

Tarnish-free Marine Instruments

Our ranges of super durable, tarnish-free instruments have been finished with a protective coating using advanced surface treatment technology. This coating, far superior to lacquers and varnishes, can withstand more than 720 hours (the longest test period for this process) under NSS (Neutral Sea Salt) laboratory testing. NSS testing is a certificated and standardised test method used to check corrosion resistance of coatings on metals such as brass, zinc and steel. It is an accelerated corrosion test that produces a corrosive attack on the product coating from which the results can predict its suitability for use as a protective finish. These instruments will resist tarnishing even when exposed to the harsh marine environment for extended periods.



No more
polishing

Anchor Instruments

The *Anchor* range of porthole instruments sit recessed into mahogany-coloured wooden boards and plinths. They feature cream faces with black hands and roman numerals, and 10cm cases which have been treated with a special tarnish free coating (see below, left) so that they do not require polishing. Quartz clock movements use 1x LR1 battery (not supplied). Barometers display pressure in millibars and inches. Barometers display pressure in millibars and inches.



New! 6748 Anchor Porthole Clock/Barometer/Thermometer/Hygrometer Set. This instrument set is supplied with removable stands that allow you to mount on a wall or free-standing on a shelf. Board measures 36x15cm.

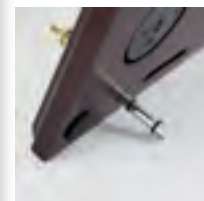

Free-standing option



New! 6758 Anchor Porthole Rotating Weather Station. This unique desk instrument set combines clock, barometer, thermometer, hygrometer, and compass into a mahogany-effect cube that can be rotated for easy viewing. Measures 14x14x17cm.



New! 6750 Anchor Porthole Clock and Barometer Set. Clock and barometer mounted in a traditionally-shaped board that has provision to be hung in vertical or horizontal orientation (instrument movements can easily be repositioned within their cases). Measures 26x13cm.

Porthole Magnifier

The same porthole case used in our *Anchor* instruments houses a 2.5x magnification glass lens and is mounted on three legs; perfect for reading fine print or intricate details on your nautical charts. Diameter 10cm, height 4cm.



New! 6746 Anchor Porthole Clock Paperweight, 10cm. Mounted in a wooden base with non-slip feet.

New! 6747 Porthole Compass Paperweight. Coordinating with the *Anchor* clock paperweight, this dry-card compass sits in a porthole case on a wooden mount with non-slip rubber feet. Diameter 10cm.



New! 6744 Anchor Porthole Desk Clock. Mounted in a smart wooden plinth, angled for easy viewing, with non-slip feet. Measures 14x14x8cm.



Tarnish-free Marine Instruments

Mounted Clipper Tarnish-free Range – with QuickFix

The *Clipper* range of instruments are now available mounted onto mahogany-coloured wooden boards with brass corners. The boards offer provision to hang in either vertical or horizontal format but would require careful repositioning of instruments, made easier by the Clippers' QuickFix system.

New! 6769 Clipper Clock/Barometer Set.

New! 6789 Clipper Clock/Barometer/Thermometer/Hygrometer Set.

Measures 18x46cm.

New!



6769

Clipper Tarnish-free Range – with QuickFix

Brass or chrome-plated brass cases with super-durable tarnish-free coating (see page 4) and QuickFix mounting system. Case diameter 12cm, depth 4cm. Quartz clock movements use 1 x AA battery.

6770 Clipper Clock (QuickFix), Brass.

6771 Clipper Barometer (QuickFix), Brass.

6751 Clipper Code Flag Clock (QuickFix), Brass.

6752 Clipper Clock (QuickFix), Chrome.

6754 Clipper Barometer (QuickFix), Chrome.

6753 Clipper Code Flag Clock (QuickFix), Chrome.

6773 Replacement Base plate for Clipper Quick Fix Instruments.



6770



6771



6751



6752



6754



6753

QuickFix System

This unique QuickFix system allows the instrument to be locked hard to a bulkhead or wall but removed, in seconds, by hand. The instrument is supplied with a base plate which is screwed to the wall or bulkhead (instructions and drill hole template included). The instrument then simply slots over the base plate and with a gentle twist, is locked on. A reverse twist removes it again. This makes changing batteries easy, removal for storage easy, and avoids the tricky job of not scratching your polished case when screwing the instrument to the wall! QuickFix can also act to seal the instrument mechanism making it waterproof. In underwater tests, clocks fitted with the QuickFix waterproof system worked continuously at a depth of 300mm for more than 3 months. Note: barometers with the QuickFix system do not have the full waterproof system as these instruments need exposure to air pressure in order to operate.





6774



6755

Fitzroy Tarnish-free Radio Silence Clocks – with QuickFix

Brass or chrome-plated brass cases with super-durable tarnish-free coating (see page 4) and QuickFix mounting system. Case diameter 15cm, depth 4cm. Quartz clock movements use 1x AA battery.

6774 Fitzroy Radio Silence Clock (QuickFix), Brass.

6755 Fitzroy Radio Silence Clock (QuickFix), Chrome.



Tarnish-free



QuickFix

Fitzroy Tarnish-free Range – with QuickFix

Brass or chrome-plated brass cases with super-durable tarnish-free coating (see page 4) and QuickFix mounting system. Case diameter 15cm, depth 4cm. Quartz clock movements use 1x AA battery.

6775 Fitzroy Clock (QuickFix), Brass.

6776 Fitzroy Tide Clock (QuickFix), Brass.

6777 Fitzroy Barometer (QuickFix), Brass.

6778 Fitzroy Thermometer/Hygrometer (QuickFix), Brass.

6779 Fitzroy Clock (QuickFix), Chrome.

6756 Fitzroy Tide Clock (QuickFix), Chrome.

6757 Fitzroy Barometer (QuickFix), Chrome.

6749 Fitzroy Thermometer/Hygrometer (QuickFix), Chrome.

6772 Replacement Base plate for Fitzroy Quick Fix Instruments.



Tarnish-free



QuickFix



6775



6776



6777



6778



6779



6756



6757



6749

Tide Clocks

Our tide clocks provide an “at-a-glance” indication of tidal state by means of the extra blue hand – showing high, low and half tides – which follows the lunar cycle (taking approximately half-an-hour longer to go “round the clock” than the hour hand. A single quartz movement powers all the hands. The faces have Arabic numerals.

IMPORTANT: Because the lunar cycle varies in length day by day, but is constant over a period of 28 days, there will be times when the tide indicator varies by a few minutes ahead or behind the actual tides. This is insignificant for most needs but may need consideration in areas with very strong or double tides, short slack periods etc. Reference to tables is essential for accurate navigation.



Classic Brass Clocks & Barometers



6766

6767

Chatham Tarnish-free Range – with QuickFix

Brass cases with super-durable tarnish-free coating (see page 4) and QuickFix mounting system. Case diameter 18cm, depth 4cm. Quartz clock movements use 1x AA battery.

6766 Chatham Clock (QuickFix), Brass.

6767 Chatham Barometer (QuickFix), Brass.

6772 Replacement Base plate for Chatham/Fitzroy Quick Fix Instruments.



Tarnish-free



QuickFix

The Brass Instruments for which Nauticalia is Renowned

Our porthole instruments have hefty solid cast brass casings, hinged scuttle clamps, bevelled glass fronts and our trademark brass hands and black subsidiary indicators on light cream faces. The movements are good quality – battery-operated quartz for the clocks and silvered aneroid for the barometers. They are polished to the highest standards, then to protect this high lustre finish, they are ultrasonically cleaned to remove any impurities, spray lacquered then stove baked to harden the lacquer and give maximum protection. They offer excellent quality at medium-range prices. Clocks have bold Roman numerals. Barometers show millibars and inches of mercury. Clocks use 1x AA battery.



7100

7101

Saloon Range Instruments - 23cm Diameter

Intended for the main bulkhead of larger yachts, making an eye-catching feature. Flange diameter 23cm, dial 14cm, depth 6cm.

7100 Brass Saloon Barometer.

7101 Brass Saloon Clock.



7102

7103

Cabin Range Instruments - 14cm Diameter

Intended for smaller vessels, or a large yacht's cabin, these solid brass instruments measure 14cm across, with a depth (excluding scuttle clamps) of 5cm. Dial diameter 8cm.

7102 Brass Cabin Clock, 14cm.

7103 Brass Cabin Barometer, 14cm.



4841

4844

4842

4845

Bridge Range Instruments - 18cm Diameter

The heavy cast brass cases of our 'Bridge' instruments measure 18cm across (dial diameter 11cm), with a depth of 6cm, making them particularly suited to a large yacht's bridge or the saloon of a mid-range vessel, and are also available chrome plated for those seeking a more contemporary look.

4841 Brass Bridge Clock, 18cm.

4842 Brass Bridge Barometer, 18cm.

4844 Chrome Bridge Clock, 18cm.

4845 Chrome Bridge Barometer, 18cm.

Riviera Instruments

The Riviera instruments have heavy solid brass cast casings, opening portholes with bevelled glass fronts and a single scuttle clamp closure. Holes for fixing to a bulkhead or wall are hidden inside the case making fitting easier and keeping the outer case neat. Good quality movements – battery operated (1x AA) quartz clocks and silvered aneroid barometers. The chrome-plated versions are the same brass castings with heavy chrome plating. Both brass and chrome options are polished to a high finish and stove lacquered.



6780



6781



6790



6791

Riviera Brass Range

Flange diameter 12cm, dial 8cm, depth 4cm

6780 Brass Riviera Clock.

6781 Brass Riviera Barometer.

Riviera Chrome Range

Flange diameter 12cm, dial 8cm, depth 4cm

6790 Chrome Riviera Clock.

6791 Chrome Riviera Barometer.

Riviera Brass Clock & Barometer Set

Mounted on a varnished hardwood presentation board. Measures 32x16cm

6782 Mounted Riviera Clock and Barometer Set, 33x17cm.



6782



Mounted Instrument Set for the Captain's Cabin

Our Captain clock and barometer are traditionally-styled instruments with cream faces and contrasting black numerals. They are set in lightweight spun (rather than cast) solid brass 14cm diameter cases, lacquered to maintain shine, and mounted on a board measuring 37x19cm. Clock uses 1x AA battery.

2912 Captain Clock and Barometer Set.

Schatz Royal Range Marine Instruments

Schatz, founded in 1881, are the world's leading manufacturer of classic ships' clocks, barometers and associated instruments, and have supplied both commercial and naval fleets for many years. Cases are a combination of machined solid brass castings, pressings and spinnings, heavily stove-lacquered for a lasting finish. The white faces, with black hands and Roman numerals, are viewed through a substantial glass opening port with a brass cleat fixing. This allows access to the movements for battery changeover or adjustment without removal from the bulkhead.

Schatz
1881



Schatz Royal Range

Top of the range instruments, at home in the saloons and staterooms of the world's superyachts. The intricate workmanship is protected in stove-lacquered, solid brass cases with thick glass ports secured by a brass scuttle clamps. Dial 13cm, case diameter 18cm, depth 9cm.

5021 Schatz Royal Ocean Clock. Sounds out the fascinating "Ship's Bells" watchkeeping system of four hours on four hours off, striking one bell after the first half-hour, two after an hour and so on until the end of watch "eight bells" - time to change crew and start the pattern again. Quartz movement uses 1x AA battery.

5023 Schatz Royal Ocean Barometer/Thermometer. Calibrated in millibars and millimetres. The lower half of the dial has a thermometer that measures in Celsius and Fahrenheit.

Schatz Midi Range

Specifically aimed at smaller vessels, where the Royal range would look oversized in relation to other cabin furnishings, but where top quality is still required. Case diameter 16cm, clock face diameter 10cm, depth 7cm.

5031 Midi Ocean clock, brass, quartz. Smaller version of Royal Ocean (5021, above). Uses 1x AA battery.

5033 Midi barometer, brass. Calibrated in millibars and millimetres.



5021

5023



5031

5033

About the "Ships' Bells" Watchkeeping System

Timekeeping has always been essential on board ships, both for navigation and to ensure that the crew are adequately rested. Before the invention of reliable clocks, it was kept by striking a bell in conjunction with the cycles of a half-hour sand glass. The day was divided into four hour watches, each further subdivided into eight half hour periods. At the passing of each half hour the bell was struck the corresponding number of times: once after the first, twice after the second, and so on. At the sounding of "eight bells" the watch was completed, the crew changed over and the process would start again. The Schatz Ocean ranges have movements that can chime this pattern.

Neptune Instruments

Our Neptune range instruments have chunky cast brass casings, 12cm in diameter and either lacquered or chrome plated, with bevelled glass fronts. Clocks are quartz movement, requiring 1x AA battery. Barometers have aneroid movements and show pressure in inches and millibars.

5184 Chrome Neptune Barometer.

5226 Chrome Neptune Clock.

5182 Brass Neptune Barometer.

5224 Brass Neptune Clock.



5184

5226

5182

5224



Ship's Time Clock

At the centre of this hardwood ship's wheel, a solid brass porthole houses a ship's clock with a large clear cream face and black Arabic numerals. It measures 62cm across – tip to tip – so it is quite a substantial piece that will look stunning in the right setting. Porthole diameter 28cm. Quartz movement uses 1x AA battery.

7115 Ship's Time Clock.

Aluminium Porthole Clock

Similar in design to our famous brass porthole clocks, the case is cast from solid recycled aluminium and polished to a mirror-like finish. The face is white with black roman numerals, black hands, and a red second hand. Quartz movement uses 1x AA battery. Diameter 28cm.



5228 Aluminium Porthole Clock, 28cm.

Yacht Club Clock

Brass clock on a wood plinth, height 40cm, width 27cm. Uses 1x AA battery.

7245 Yacht Club Clock.



Boxed Clock

This smart desk clock, with a crisp white face, contrasting black hands, and Arabic numerals, is set in a glass-topped hardwood case measuring 16x16x10cm. Quartz movement uses 1x AA battery.

6742 Boxed Clock.

Flagship Weather Station

Set into an elegant brass porthole are four instruments to give you an at-a-glance guide to the prevailing conditions - a barometer, with aneroid movement and scale in inches and millibars, a thermometer in C and F, a hygrometer, and a clock. Measures 31cm across. Clock requires 1x AA battery.

5178 Flagship Weather Station.



Desktop Clocks & Pocket Watches

Franklin Watch Clock

Displayed in the National Maritime Museum, Greenwich, are the remains of a silver-cased pocket watch - a relic of Sir John Franklin's last expedition (1845-48). It was found in an abandoned boat at Erebus Bay, King William Island, in May 1859, and it is from this that the Franklin desk clock takes its inspiration. An oversized pocket watch, it has a nickel-plated cast aluminium case and a crisp white face with black numerals. Unlike the original, it has a quartz movement so doesn't need winding. Takes 1x AA battery. Stands 24cm tall.



2104 Franklin Pocket Watch Clock.



Binnacle Clock

The domed brass case is reminiscent of the traditional ship's binnacle, but houses a clock rather than the usual gimballed compass. Quartz movement requires 1x AA battery. Stands 13cm tall.

2105 Binnacle Clock.

Discovery Telescope Clock

Desk clock powered by a quartz watch movement and housed in an antique brass-effect telescope. Length 17cm, face diameter 5cm. LR44 battery supplied.

4077 "Discovery" Telescope Clock.



Greenwich Pocket Watch

Pocket watches were once the only option, but to wear one today lends the owner a most distinctive air. This one, with its aged-effect dial and solid brass case, looks like a 19th century antique, but - unlike the originals - won't break the bank. Also unlike the originals, it has a reliable quartz movement, so you can't use it as an excuse to be late! Case diameter 5cm. Supplied with chain in a velvet bag. LR44 battery supplied.

2944 Greenwich Meridian Pocket Watch, 5cm.

Desk Set can be Displayed in Four Ways

Cleverly designed so you can display this instrument set in four different poses. The instruments simply twist in their mountings to suit how you want to display them. Clock, thermometer and hygrometer. Clock uses 1x LR44 battery (included). Mahogany-stained block measures 15x10cm.



Desk set laying flat



Desk set sitting upright

2900 Desktop Instrument Set.

Desktop Clock & Barometer Set

Porthole-style clock and barometer set in a mahogany-stained prism. Length 17cm. Clock uses 1x LR44 battery (included).

6783 Desktop Clock and Barometer Set, 17cm.



Boxed Clock and Barometer Set

The movements from our popular Cockpit Clock and Barometer set on an adjustable plinth within a polished hardwood case. The top of the case is glazed, so you can see the instruments even with the lid closed. 20x10x7cm. LR44 battery supplied.

5345 Brass Clock & Barometer Set in Box.



Time & Tide Porthole Desk Clock

The clock nestles inside the brass and copper porthole which in turn is mounted on a wooden desk stand. The brass plaque below carries the proverb "Time and tide wait for no man". 15cm tall. Quartz movement uses 1x AA battery.

5736 "Time & Tide..." Porthole Desk Clock, 15cm.



Antique Marine Clock with QuickFix

If you have a traditional décor or classic boat, it may not suit a highly-polished brass or chrome instrument on the wall. This clock will blend in with its authentic antique look, aged brass case, parchment-style dial, and Roman numerals. The quartz movement however, offers modern timekeeping and reliability, and uses 1x AA battery. Diameter 12cm.

6743 Antique Marine Clock.



Greenwich 1884 Desk Clock

The 1884 clock acknowledges the year in which Greenwich was internationally recognised as 'The place where time begins'. Cast in brass with an antique finish and faux leather binding around the edge. Quartz movement uses 1x AA battery. Stands 14cm tall.

2950 Greenwich "1884" Desk Clock.

Brass & Chrome Bells

Nauticalia Ships' Bells

Nauticalia has been world renowned for its ships' bells for more than 40 years, supplying a broad range of customers from shipping companies and world navies, sports clubs, pubs, and restaurants, through to pleasure boaters and home owners. Each is manufactured in the finest tradition - sand-cast solid brass turned and polished to an immaculate sheen. We choose not to lacquer our bells as we find even the best lacquers quickly break down in a marine environment, causing them to discolour. We prefer them to age naturally, or you can polish them easily without having any lacquer to remove first.



 **CAN BE
PERSONALISED**
Please ask for details

Ships' Bells

Made of high quality solid brass these heavyweight sandcast bells have a deep resonant tone and can be heard over long distances. Ideal for marine use, commercial warning bells, workplace/school bells and a wide range of domestic uses.



5081 4" Brass Ship's Bell.
5082 5" Brass Ship's Bell.
5083 6" Brass Ship's Bell.
5084 7" Brass Ship's Bell.
5093 8" Brass Ship's Bell.

Engraving: for up to 15 letters/numbers.

Ship's Bell Specifications

| Reference | Dome dia. at mouth | | Height inc. bracket | |
|--------------------------|-----------------------|-----|------------------------|-----|
| | in. | mm | in. | mm |
| 5081 Ship's bell, | 4" | 100 | 6 | 150 |
| 5082 Ship's bell, | 5" | 125 | 9 | 220 |
| 5083 Ship's bell, | 6" | 150 | 11 | 280 |
| 5084 Ship's bell, | 7" | 176 | 13 | 330 |
| 5093 Ship's bell, | 8" | 203 | 16 | 400 |

Ocean Premium Quality Ship's Bell

This premium bell is made to match or exceed the specifications set by SOLAS and Lloyds Register. To give the required tone and volume, the grade of brass, proportions, thickness and weight all have to be tightly controlled during production, resulting in a bell of exceptional quality and reliability.

**5106 12" Ocean Range Premium
Ship's Bell, no bracket.**

8149 Bracket for 12" Ship's Bell.

Ocean Bell Specifications

| Reference | Dome dia. at mouth | | Height inc. bracket | | Weight kg |
|-----------------------------|-----------------------|----|------------------------|------------|--------------|
| | in. | mm | in. | mm | |
| 5106 Ocean bell, 12" | 305 | | 10 | 254 | 9.0 |



 **CAN BE
PERSONALISED**
Please ask for details

Chrome-plated Ships' Bells

Cast from solid brass in the same traditional manner as our other bells, they are polished to a high finish then plated with a heavy layer of chrome. Not suitable for engraving.

5322 Ship's Bell, chrome-plated, 5".

5323 Ship's Bell, chrome-plated, 6".



Chrome Bell Specifications

| Reference | Dome dia. at mouth | | Height inc. bracket | | Weight kg |
|--------------------------|-----------------------|-----|------------------------|-----|--------------|
| | in. | mm | in. | mm | |
| 5322 Chrome bell, | 5" | 120 | 6¾ | 170 | 0.8 |
| 5323 Chrome bell, | 6" | 145 | 8 | 200 | 1.4 |



Quayside Bells

This range of bells provides a lighter weight, and thus more economical alternative to our heavyweight range. Still solid brass, and with a loud distinct tone, they come supplied with a cotton bell rope as standard. Not lacquered.

2946 4" Bell with Lanyard.

10cm at mouth, weighs 400g.

2947 5" Bell with Lanyard.

13cm at mouth, weighs 540g.

2948 6" Bell with Lanyard.

15cm at mouth, weighs 820g.

Engraving: for up to 15 letters/numbers.



 **CAN BE PERSONALISED**
Please ask for details

Bell Engraving

We specialise in deep-cut engraving on bells. It is usual to engrave in plain capitals with the craft's name, port and date on the side opposite the bracket. We charge a standard fixed rate per letter or number. On 4-5" bells the lettering is approximately 9mm high and on 6-8" bells 2cm high, but this may vary with the length of words.



Cotton Lanyard (left)

5095 4" Cotton Lanyard.

For 3-6" bells, length 11cm.

5096 7" Cotton Lanyard.

For 5-7" bells, length 22cm.

5097 11" Cotton Lanyard.

For 7-12" bells, length 29cm.

Jute Lanyard (right)

5120 4" Jute Lanyard.

For 3-6" bells, length 11cm.

5121 7" Jute Lanyard.

For 5-7" bells, length 22cm.

5122 11" Jute Lanyard.

For 7-12" bells, length 29cm.



Brass Bells

Our budget range cast brass bells supplied with wall bracket and cotton bell rope.

15620 Ship's Bell, 13cm Diameter.

15621 Ship's Bell, 10cm Diameter.

 **CAN BE PERSONALISED**
Please ask for details



15620



15621



Cast Handbells

Made in the same time-honoured way as our famous ships' bells (page 14) – sand-cast, machined smooth, then polished to a bright finish. The turned wooden handles are varnished with a brass fixing nut on top. Engravable for presentation purposes, and officialdom (*we have supplied Town Criers worldwide, from London to Niagara!*).

5089 4½" Brass Handbell. Diameter 12cm, height 22cm.

5090 6" Brass Handbell. Diameter 15cm, height 28cm.

Engraving: For up to 15 letters/numbers.



Hand Bells

Lightweight and economical handbells cast in solid brass with hardwood handles.

15631 Captain's Bell, 13cm. Deep cut engraving with black enamel infill.

15629 Handbell with Antique Finish, 15x5.5cm.

15630 Brass Handbell, 22x9cm.



Bosun's Calls - as supplied to the World's Navies

In the days of sail, orders aboard ship were given on the Call, whose high-pitched whistle could be heard above the strongest wind. It is seldom used to transmit orders today, but tradition is kept alive by many of the world's navies, who use Calls on ceremonial occasions.

Bosun's Call Boxed Set

This Presentation Call is in a silky-lined, gold coloured box with a matching chain. A leaflet describes the Call's history and piping instructions.

2111 Brass/Copper Bosun's Call with Chain (Boxed).



Nelson's Navy Bosun's Call

This less-expensive version of our standard Navy issue Bosun's Call cannot be tuned or piped clearly, but looks authentic and whistles well. In brass and copper, with 110cm chain. Cannot be engraved.



2090 Nelson's Navy Souvenir Bosun's Call.

Brass Signal Horns

Horns have been used in shipping and other forms of transport for centuries to attract attention and give warning, particularly in fog. Our traditional mouth horns are solid brass with nickel-plated mouth pieces and strong brass 'reeds' for longevity. Our 'taxi' horns have rubber bulbs and deliver a hefty, and somewhat amusing, 'honk honk', evoking images of classic early cars negotiating crowded city streets and bustling harbours being criss-crossed by a myriad of small craft.

2134

2134 Brass Taxi Horn, 38cm.

2135 Brass Taxi Horn, 45cm.

2135

2128 Signal horn with chain, brass, 15cm.

2129 Signal horn with chain, brass, 22cm.

2130 Signal horn with chain, brass, 29cm.

2130

2129

2128



Anchor detail on each.

Henley Megaphone

Sir Francis Chichester never sailed without one, nor should any helmsman or sailing master! This gleaming brass loud-hailer's resonance is calculated to give optimum clarity and range, and is popular with rowing clubs. 31cm.

2141 Brass Henley Megaphone.

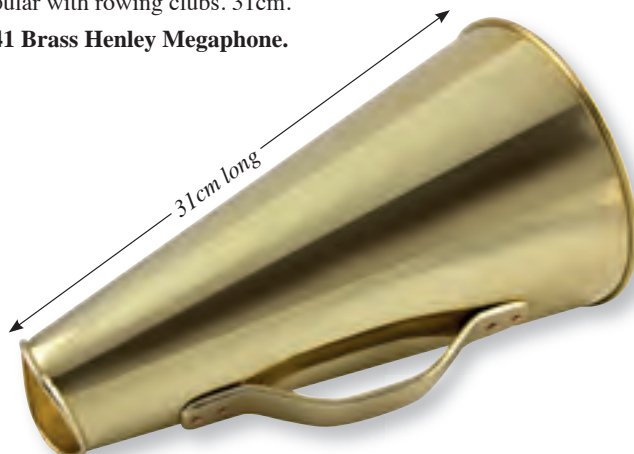

The Whistle that Helped Titanic's First Mate Save 700 Lives!

Authentic replica of the whistle used by *Titanic's* First Mate, as used so dramatically in the film by Kate Winslet to call her rescuers. British-made by Acme, who supplied the White Star Line in 1912, using the original tooling. Certificate of authenticity included.

1912 RMS Titanic Whistle.



Brass Optical Instruments

Porthole Magnifier

The same high spec porthole case used in our *Anchor* instruments (see page 5) houses a 2.5x magnification glass lens and is mounted on three legs; perfect for reading fine print or intricate details on your nautical charts. Diameter 10cm, height 4cm.

New!



New! 6745 Porthole Tripod Magnifier, 10cm.

Domed Tripod Magnifier

Magnifying 2.5 times, it's ideal for reading charts or small print documents. Solid brass frame and legs. The weight of the glass dome means it also makes an excellent paperweight. Presented in a hardwood box with brass corners. There is a glass window in the lid to enable viewing of items contained in the box. Diameter 9cm, height 5cm.



4622 Domed Magnifier in Box, 9x5cm.



Observatory Magnifier

Believed by some to have been designed in 1804 by the legendary British inventor and polymath Joseph Crabtree, the functional simplicity of his brass-and-glass domed "Observatory" magnifier has never been surpassed or needed modification. Magnifies about 3x. Diameter 5cm, height 3cm.

7176 Brass Crabtree Observatory Magnifier.



The classic dome-shaped lens often attributed to Dr Joseph Crabtree

Navigator's Magnifier

This handy chart weight contains a 2.5x magnifier which swings out to help study those important intricate details. Antique brass-effect case measures 6.5cm diameter.

New!



New! 7294 Navigator's Magnifier, Antique Finish,

Tower Magnifier

The Tower Magnifier stands 25cm tall and consists of three magnifying lenses (each approx 1.5x) which you can swing in and out of use independently. Experiment with different combinations of lens numbers and spacing to vary the magnifying power and focal point to suit your subject. It's an intriguing instrument, reminiscent of very early microscopes.

5229 Tower Magnifier.

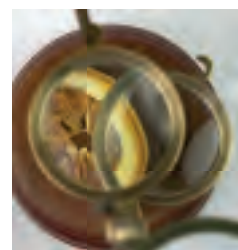

Naval-style Magnifying Glass

A traditionally-styled hand lens with an antique bronze effect, and turned hardwood handle with inlaid brass anchor motif. 2.5x magnification. Length 26cm.

5864 Wooden & Brass Magnifying Glass, 26cm.



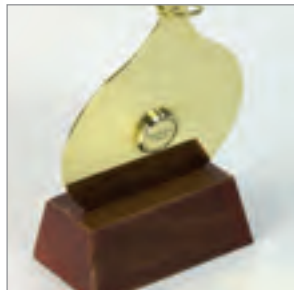

Astrolabe - the little-known GPS of Ancient Times

You may not have heard of an astrolabe, but it remains the most used multipurpose astronomical instrument in history. Earliest examples date from around 200BC, but they rose to prominence in the Middle East and Europe in the Middle Ages. Essentially, it's an elaborate inclinometer-cum-slide rule, used to measure the altitude above the horizon of a celestial body. It can be used to identify stars or planets, to determine local latitude, to survey, and even determine your horoscope. The arrival, in the 17th-18th centuries, of accurate sextants and reliable portable chronometers rendered the astrolabe obsolete for navigation at sea, but it remains a fascinating and little-understood instrument. Our replica, in polished brass, sits in a wooden plinth and stands 18cm tall.

4948 Astrolabe with Wooden Stand.

Weather Forecasters

The Victorians were fascinated by the art of weather forecasting and, long before the days of television or radio broadcasts, had a number of intriguing devices with which to make their own predictions. These both operate on the same basic principle, using barometric pressure and trend, plus wind direction (the three most important influences on weather conditions), to give a simple but remarkably accurate forecast for the UK (only). The brass dials are acid-etched and picked out in black.

Pocket Weather Forecasting Dial

Supplied in a leather case, diameter 5cm.

4642 Brass Pocket Weather Forecaster.



4309 Weather Forecaster in Wooden Case, 8cm.



Armillary Spheres

The armillary sphere shows the Earth (a central ball) surrounded by rings (*armilla* in Latin) which represent the great circles of the heavens. It was widely used during the 17th and 18th centuries in scientific debates over the relative merits of the competing central Earth and central Sun theories. Our simplified, decorative brass versions make handsome ornaments for the desk or garden. Made from solid machined brass with an antique finish.

4298 Armillary Sphere Paperweight.

Height 13cm.

7298 Antique-style Armillary Sphere.

Height 30cm. With polished hardwood base.



4298

7298

Brass Paperweights & Compasses

Antique-effect Compass Paperweight

With a case design reminiscent of an antique pocket watch, this compass paperweight features a domed glass top which serves to magnify the needle and markings inside. Diameter 8cm

New! 7291 Compass, Antique Finish.



Reverse side

New!

Robert Frost Compass with Poem

Brass compass engraved with Robert Frost's poem "The Road Not Taken". Supplied with leather case. Diameter 7cm.



Robert Frost poem engraved



5737 Compass with Robert Frost Poem, 7cm.

Cutty Sark Tribute Compass

Named in tribute to the world famous clipper *Cutty Sark*, this antique-finish brass compass has an engraving of the globe on the underside centering particularly on Australia, destination for *Cutty Sark* on many occasions to bring wool and other cargo back to England. In December 1883, *Cutty Sark* broke the record for the fastest passage back to London from Australia, she was to break her own record on several occasions subsequently. Diameter 8cm.

4623 "Cutty Sark" Compass.

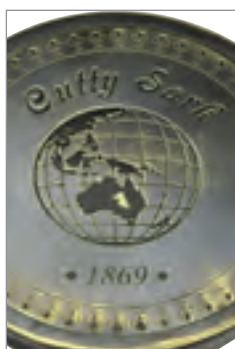

Reverse



Brass Compass in Leather Pouch

Simple, functional, compass in polished brass, with a leather case. Diameter 7cm.

7281 Brass Compass in Leather Pouch.



'Journey of a Thousand Miles' Compass

This distinctive compass paperweight features a bold glass dome which serves to magnify the compass card inside, and an antique-effect brass case engraved with the phrase 'A Journey of a Thousand Miles Must Begin with a Single Step'. Diameter 10cm.

4728 Journey of a Thousand Miles Compass, 10cm.



Compass Paperweight

A smaller, budget alternative to our 'Journey of a Thousand Miles...' compass (above), measuring 6.5cm diameter.

15643 Desk Compass, 6.5cm.



Domed Compass Paperweight

Antique-finished brass case, parchment-style compass card and protective domed glass top together make the perfect chart table compass and paperweight. Diameter 8cm, weight 250g.

4624 Domed Compass Paperweight.



Brass Paperweights & Compasses



RMS Titanic Tribute Compass

This is a fully functional compass cast in solid brass. Engraved in tribute to *RMS Titanic* and includes a photo-etched image on the lid and engraved historical profile inside. Diameter 6cm.

3801 RMS Titanic Tribute Compass, brass, 6cm.

Budget Compass Paperweight

Made from pressed brass sheet, rather than machined solid brass, this compass offers a lighter weight and economical alternative to our famous chunky paperweights (left).

15641 Brass Compass, 7cm.



15640 Compass in Wooden Presentation Box, 9cm.



Compass Paperweight

Made of chunky brass with a simple working dry compass encased in the centre, this is a novel way for an executive to make sure business is pointing in the right direction. Diameter 5cm, weight 129g.

7152 Wooden Box for Compasses.

Wooden mahogany-stained box with brass engraving plaque.



7154 Brass Compass Paperweight.

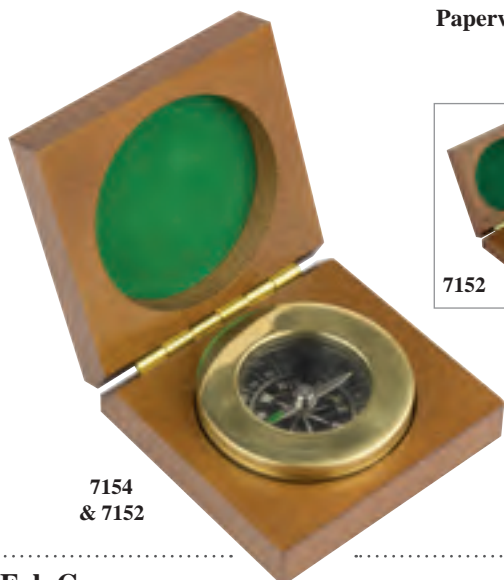

**7154
& 7152**



7152

Fob Compass

Dry needle brass compass in a pocket watch-style brass case, supplied in a polished hardwood box. Diameter of compass 5cm, length of chain 46cm, box measures 8x8x4cm.

4531 Pocket Compass & Chain in Wooden Box.

Note: Compasses not suitable for serious navigation



Compass Paperweights

The ornate compass roses in these little instruments are embossed, rather than printed, to give a more dramatic 3D effect. Diameter 5cm.

4429 Antique Silver Compass Rose, 5cm.



Compass in Presentation Box

Within this polished mahogany-stained wooden box sits a miniature porthole-style dry-card compass. Measures 8x8cm.

2894 Compass in Wooden Box.



Sundials & Calendars

50-year Calendars

Long-term calendars read the day of the week of any date of their 50 year span.

4636 Antique Brass 50-year Calendar. Embossed

4640 Brass 50-year Calendar, 6cm. Etched.



4636

4636

4640



4707



4639

Please note: Due to current stock levels, some items may begin 2 or 3 years ago.

Executive 50-year Calendars Set in Marble

4707 Antique Brass 50-year Calendar, 8cm. Embossed.

4639 Brass 50-year Calendar on Marble Base, 8cm. Etched.

Portable Sundial

Although not intended for accurate timekeeping, our portable sundial is a complete, functional replica of an 18th-century design in which the gnomon, which casts the shadow, can be set for latitude on a sliding scale; and the whole instrument oriented in the meridian by means of a magnetic compass in the base.

A spirit level and height-adjustable legs ensure that the instrument is used upright. This enabled the instrument to become a completely portable time-keeping device in an age before the pocket watch. Antique-effect case measures 9cm diameter.



New!

New! 7295 Portable Sundial with Compass, Antique Finish,



Brass Pocket Sundial

The gnomon on this pocket sundial is set for latitudes around 50°N, so will be most accurate in the south of England, northern Europe, Canada and so on. At these latitudes this is a functioning time indicator (in as much as sundials ever were!). Diameter 7cm, height 3cm. Chunky solid brass.



4568 Brass Pocket Sundial, 7cm.

Greenwich Pocket Sundial & Compass

Inspired by Greenwich, the focal point of world time, this pocket sundial has its gnomon set for latitudes around 51°N, making it accurate when used in Greenwich as well as much of southern England as well as northern Europe, Canada and so on. Made from solid brass, diameter 7cm. Supplied with a velveteen drawstring pouch.

7282 Brass Greenwich Pocket Sundial, 7cm.



Calendar & World-time Set

50-year calendar and world-time indicator dials, displayed in a mahogany-stained wooden box with hinged lid. Box measures 8x6cm.

4638 50-year Calendar with World Time, 8x5cm.



Replica Navigation Instruments

Campbell Vernier Sextant

Our replica Sextant is dedicated to Royal Navy Captain John Campbell, who developed the instrument from its predecessor, the Octant, in 1757. Crucially his invention was close in time to that of accurate, portable chronometers, and it was the combination of the two which finally made navigation a science rather than guesswork, saving countless lives. This importance gave rise to the air of mystique which surrounds the instrument and its use, even in today's age of electronic wizardry.



Campbell Vernier Sextant

Detailing is impressive, with hardwood handle and protective box, six shades of varying intensity, and a powerful telescope. Fully functioning parts but not intended for navigation. Instrument 20x17cm, box 23x23x13cm.



4562 Campbell's Replica Vernier Sextant, 23cm.

Miniature Portable Dollond Sundial

Inspired by a design from the 18th century instrument maker Peter Dollond, founder of a great optical empire. The original is in the London Science Museum. The gnomon, which casts the shadow, can be set for latitude on a sliding scale; and the whole instrument oriented in the meridian by means of a magnetic compass in the base. The height-adjustable legs ensure that the instrument is used upright. Supplied in a box measuring 9cm square, 6cm tall.

4559 Brass Sundial in Box, 9cm.



Brass Sextant

Although not suitable for navigation, this replica brass sextant is a complete, functional example demonstrating the principles of how these instruments were made and used. Presented in a handsome polished hardwood and brass case measuring 14x8cm.

15649 Brass Sextant, 14x8cm.

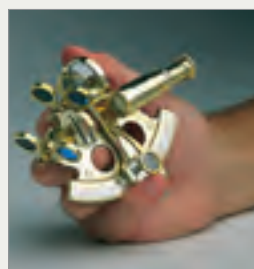

Souvenirs Keyrings, Magnets and Medals

These coin-shaped keyrings, magnets, and medals, make excellent souvenirs of a visit to London or Portsmouth, and are ideal for retailers in tourist locations. Gold plated for an enduring shine, and infilled with coloured enamel, each measures 4cm in diameter.

1360 Greenwich Coin Keyring.



1361 Greenwich Coin Magnet.

1345 Victory Nelson Coin Keyring.



1346 Victory Nelson Coin Magnet.

1362 Greenwich Coin Medal.



1347 Victory Nelson Coin Medal.



Brass Telescopes

Leather-bound Desk Telescope

The barrel and tripod of this telescope are bound in leather for an authentic-looking antique effect. The case is complete with sliding shade and lens cap, and offers 6x magnification and a 25mm object lens. Stands 36cm tall, barrel length 27cm.



New! 7290 Leather-bound Desk Telescope, 27cm.

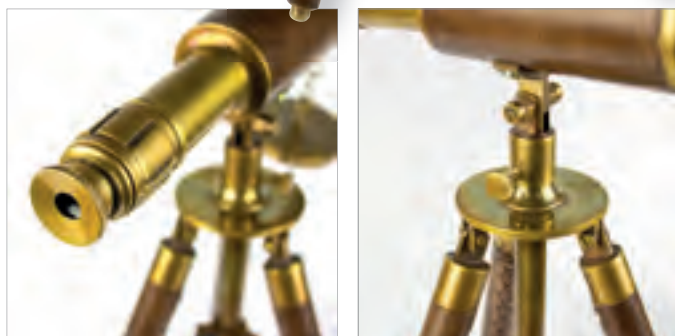

Darwin Explorer Set

Named in honour of the famous naturalist and explorer, this handy set combines a magnifier, brass telescope (2.5x magnification), and compass, in a handsome glass-topped case measuring 17x12cm.



2930 Darwin Explorer Set, 17x12cm.



Explorer Telescope

Antique-effect solid brass telescope, bound in leather and presented in a wooden box. 10x magnification. Box measures 18x6cm.

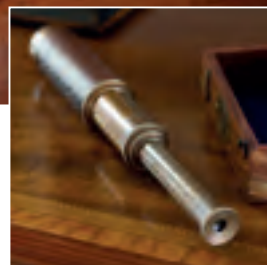

4511 Explorer Telescope with Box, 18cm.

Square-cased Telescope

This three-draw telescope, made from solid antiqued brass and leather bound, is compact enough to fit in a desk drawer or your luggage, and its unusual square case means it won't roll off your chart table even in the stormiest of seas. Closed, it measures 16x5x5cm, extending to 38cm when open. It also offers a 25mm object lens with lens cap to protect against dirt and scratches. 5x magnification.

4219 Square Case Telescope.

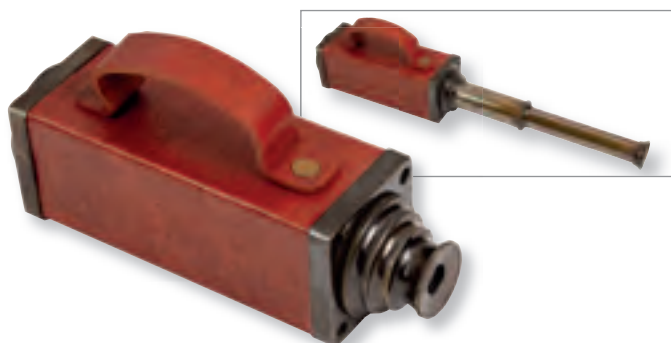

Alidade

The Alidade is commonly used in surveying, mapping, navigation, and astronomy; it enables the user to sight distant objects and measure angles with great precision. Our miniature desktop replica of a 19th-century design stands just 10cm tall and is manufactured from solid brass with compass, level, inclinometer, and telescope.

4218 Antique Finish Brass Alidade, 10cm.





7166 Fleet Review Telescope.

Adjustable Height 85-150cm

Fleet Review Telescope

In the early 1900s grand cliff-top and beach homes would have been considered incomplete without an impressive brass telescope on the balcony. Our reproduction is elegant but also highly functional, magnifying 14 times with a large object lens of 50mm. Focusing is by finger-tip twist control, from about 40 metres to infinity. Barrel length 1m fully extended. The hardwood tripod can be adjusted for height from 85-150cm and has chunky solid brass fittings.



Detail of twist-focusing mechanism

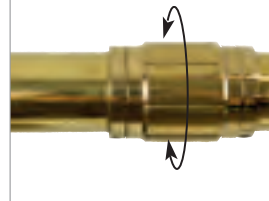

Chunky solid brass fittings

Cadet Pocket Telescope

This short-draw telescope is well balanced making it light and easy to use. Its 2.5x magnification makes it great for quick enlargement of things relatively close by, such as ships in a harbour, rather than high magnification, long distance work where a much longer, and thus heavier telescope would be required. Solid brass leather bound telescope presented in a polished wooden box with brass inlay corners and anchor motif. Telescope extends to 18cm, box measures 12x6cm.

4598 Cadet Telescope
x2.5mag in Box.

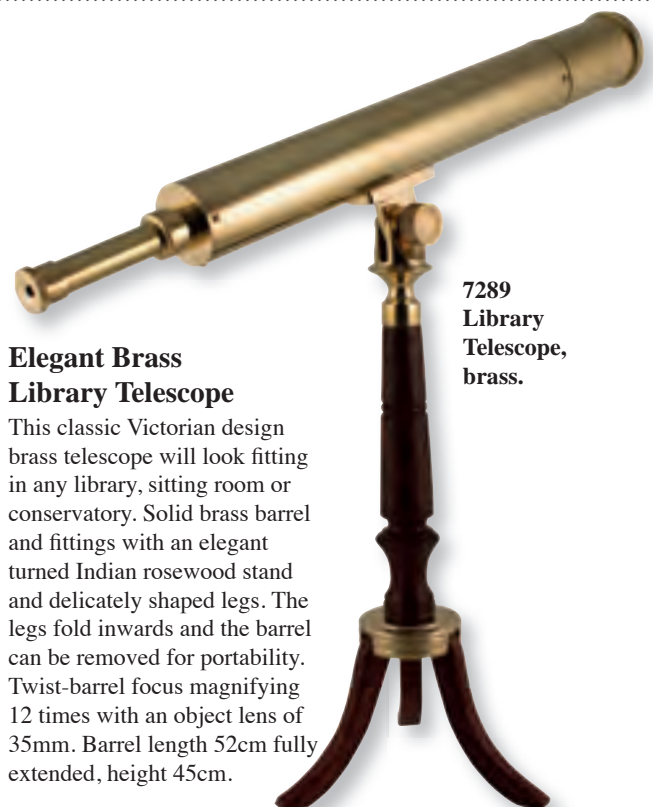

Elegant Brass Library Telescope

This classic Victorian design brass telescope will look fitting in any library, sitting room or conservatory. Solid brass barrel and fittings with an elegant turned Indian rosewood stand and delicately shaped legs. The legs fold inwards and the barrel can be removed for portability. Twist-barrel focus magnifying 12 times with an object lens of 35mm. Barrel length 52cm fully extended, height 45cm.

7289 Library Telescope, brass.

Traditional Lamps



'Nelson' Lamp

The Nelson Lamp, made in brass or copper, has a clear glass globe that takes its design from the dioptric lenses used on traditional oil-fuelled anchor lamps. The brass version is available with an oil burner, which can be replaced by a tea light, and the copper version is electric (requires an E27 24W bulb. Supplied with a UK plug). Both are 33cm tall (excluding handle).

4105 Brass Nelson Oil Lamp, 33cm.

4019 Copper Nelson Electric Lamp, 33cm.



4105 (Oil)



4019 (Electric)

Brass 'Chief' Cargo Lamp

A sturdy brass lamp that was, for years, the only approved lantern for use in cargo holds. It offers all-round illumination, with convenient fittings for suspending from ropes or wall brackets. Available in oil and electric options. Electric version requires an E14 25W bulb and is supplied with UK plug. Oil version also suitable for tea lights by removing burner unit.

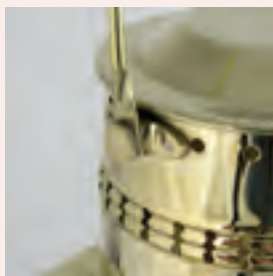

4059 (Oil)
4057 (Electric)



4059 Chief Cargo Oil Lamp, brass, 38cm.

4057 Chief Cargo Electric Lamp, brass, 38cm.



12mm single wick burner

Dome-Topped Anchor Lamps

The brass and copper anchor lamp is available in oil and electric options. Oil burners can be replaced by tealights. Electric lamp is supplied with a UK plug and requires E27, 25W bulb.



4145 (Oil)
4146 (Electric)



4145 Brass/Copper Anchor Oil Lamp, 29cm.

4146 Brass/Copper Anchor Electric Lamp, 29cm.

Square Cargo Lamp

A sturdy brass lamp that was, for years, the only approved lantern for use in cargo holds. It offers all-round illumination, with convenient fittings for suspending from ropes or wall brackets. Available in two sizes - 39cm and 25cm (excluding handles). The smaller version is an oil lamp that is also suitable for tealights with the burner unit removed. The 39cm lamp is electric - requires E27, 40W bulb and is supplied with a UK plug.

4106 Brass Cargo Oil Lamp, 25cm.



4007 Brass Electric Cargo Lamp, 39cm.

Miner's Lamp

The miner's safety lamp was designed by the mining engineering genius Sir Humphrey Davy, to withstand handling in arduous conditions. Sailors too have found their virtues invaluable: they are wind resistant and have quarter-inch (5mm) glass. Though illumination is limited, it is an ideal night light on boats which must conserve battery power. Measures 24cm tall. Polished brass and copper construction. Burn time 8hrs. Uses 4mm round wick oil burner.

**4120 Miner's Oil Lamp, 24cm.
8205 4mm Round Wick for Oil Lamps, 25cm.**



Working oil burner



Navigation Lamps

Although not suitable for marine use, these replica ships' navigation lamps are functional. They are sturdily constructed in polished brass or anodised for an antique effect, with dioptric lenses and wall mounting brackets. Electric versions are supplied with UK plug and require E14 25W bulb.

- 4168 Port Navigation Lamp, antique, 21cm.
- 4169 Starboard Navigation Lamp, antique, 21cm.
- 4069 Starboard Navigation Electric Lamp, brass, 21cm.
- 4068 Port Navigation Electric Lamp, brass, 21cm.



4168

(Oil)



4169



4068

(Electric)



4069

Ocean Explorer Globes

In the 16th-18th centuries, ocean pioneers were the celebrities of the age. Figures such as Drake, Magellan, and Cook discovered new lands, facilitated trade, and spread power and influence around the globe. Their reputation and achievements are so embedded in our history that they remain household names to this day. So when we sat down to name our new ranges of globes, these were the obvious choice. Metal fittings are antique finish plated aluminium. Wooden bases are steamed beech.



Raleigh Globe

The Raleigh globe sits on a tall turned wooden pedestal and displays political mapping in vintage colours for an antique effect. 41cm tall.

5992 Raleigh Globe, 20cm.



Columbus Globe

Vintage colour mapping in political style, mounted in an armillary-type cradle with a compass for alignment. 28cm tall.

5991 Columbus Armillary Globe, 15cm.



5990 Amundsen Globe, 25cm.



5980 Vespucci Globe, 20cm.



5983 Cook Globe, 20cm.

Miniature Globes on Metal Stand

These 10cm globes offer a surprising amount of detail considering their small size, and are available in a choice of colours. Measures 10cm.



6695 World Globe, Ivory



6696 World Globe, Blue



6697 World Globe, Purple

Globe Paperweight

Sitting in a sculpted hardwood base is a removable globe that is decorated in an antique style and is very detailed for its size. 12cm high.

2931 Globe on Wooden Pedestal, 12cm.



5986 Drake Globe, 30cm.



5987 Drake Globe, 20cm.



5988 Drake Globe, 13cm.

Drake Globes

Political style mapping, sepia-toned to give an antique effect and mounted on a turned wooden pedestal.



5989 Shackleton Globe, 25cm.



5984 Magellan Globe, 20cm.



5985 Magellan Globe, 13cm.

Magellan Globes

Vintage colour mapping in political style, with a turned wooden pedestal.



Marco Polo Globe

Aged-effect mapping in political style, resting freely on a turned wooden base.

5981 Marco Polo Mini Globe, 13cm.



Exploration Globe Set

Set of three globes, gift boxed, each with a different mapping style. Metal ring display stand supplied with each. Each 10cm diameter.

2848 Exploration Globe, set of 3.



Vasco De Gama Globe

Political style mapping, sepia-toned to give an antique effect, resting freely on a turned wooden base.

5982 Vasco De Gama Mini Globe 13cm.

Naval-style Furniture & Games



Naval-style Keybox

18 hooks (nine on door, nine inside compartment). Brass push/pull catch and doorknob. Measures 29x17x7cm.

7228 Naval-style Hardwood Keybox.



Dominoes Set

A full set of dominoes in a smart wooden box with brass inlaid corners. The box has a glass panel set in the top. Length 20cm.

4202 Naval-style Dominoes Set, 20cm.

Cribbage Set

The hinged lid and base fold out to create the scoring board, which is beautifully made from contrasting strips of light and dark wood. Folded size 13x9x5cm, opened length 26cm.

7203 Cribbage Set.



Naval-style Book Box

This lockable naval-style storage chest blends in discreetly with books on your shelf. Measures 14x21x6cm.

5397 Naval-style Book Box with Latch.



Tic-Tac-Toe

Wood pieces with brass tops. Measures 10cm square.

7211 Wooden Tic Tac Toe Game.

Noughts & Crosses

The classic game of noughts & crosses re-imagined in naval-style hardwood and brass with a glass-topped case measuring 12x12cm.

2932 Naval-style Noughts & Crosses Game, 12cm.



EXCLUSIVE DESIGN

The Bowls Game that Delayed a Sea Battle...

It is said that Admiral Sir Francis Drake, on hearing of the approach of the Spanish Armada, refused to set sail with the British Fleet until he had finished his game of Bowls on Plymouth Hoe. The truth was that the tide was wrong so they couldn't leave - but it makes a great story! Each of our sets consists of eight colour-coded, injection-moulded plastic bowls, a white jack, and instructions. Bowls are 5cm diameter. Box measures 23x11x5cm.

5692 Drakes Carpet Bowls.

Captain's Cabin Boxed Games Set

A full set of dominoes, two packs of cards, and five wooden die, in a very smart solid hardwood box with brass inlaid lid. Width 21cm, depth 18cm, height 5cm.

7202 Games Set with Dice/Dominoes/Cards.



Replica Diving Helmet

Recalling the days when the pioneers of diving struggled on the ocean bed in equipment heavier than themselves, this replica is much more manageable. Just like the originals, this is made from solid brass and copper. Can also be easily illuminated as background lighting.

7123 Brass & Copper Diving Helmet, 26cm.



Brass Yacht Sculptures



7286 Brass Yacht, 10x15cm.



7287 Brass Yacht, 14x23cm.

Ships' Wheels

Our hardwood ships' wheels are made in the time-honoured way, from arc-shaped sections of wood laid up in overlaps around turned spokes to form a circle and set in a central brass casting. Please note these wheels are decorative, and not intended for steering a boat. Measurements are spoke tip to tip.

New! 7129 Ship's Wheel, 90cm (36 inch).

New! 7130 Ship's Wheel, 60cm (24 inch).

New! 7133 Ship's Wheel, 40cm (16 inch).



2929 Brass Shoehorn with Anchor, 48cm.



15656

15656 Brass Sand Timer, 3 Minutes, 8cm.

15657 Brass and Marble Sand Timer, 3 Minutes, 15cm.



15657



Ship's Telegraph

Modelled on the standard twin-lever engine order telegraph – once the primary means of communication between a large vessel's bridge and engine room – this scaled-down replica is cast in solid brass throughout and includes an internal bell. 35cm tall, face diameter 13cm.

7141 Ship's Telegraph, 35cm tall.





Pillar Thermometer

Smart easy-to-read thermometer mounted in solid wood casing with gold-plated alloy base and crown. The base diameter has been carefully designed to ensure maximum stability, even if knocked. Reads in Fahrenheit and Celsius. 23cm tall.

6785 Pillar Thermometer, 23cm.

Business Card Holders

Calling cards stay clean and crisp in these slim brass cases with distinctive features on the lids. Each measures 6x9cm.



4644



4647



4644 40-year Calendar and World Time Dial Card Case.

4647 Brass Compass Business Card Case.

Brass Spitfire on Stand

Churchill's famous tribute to RAF Fighter Command is inscribed on the plaque - the finishing touch to this emotive piece of sculpture. Cast in solid brass and heavily burnished by hand, it celebrates the genius of the Spitfire's designer, RJ Mitchell. Even today the sight of one of the few remaining 'Spits' soaring into and swooping out of the blue quickens the pulse and swells the heart. Capturing and preserving some of that magic is what this magnificent model is all about. Wingspan 23cm, overall height 18cm.

4599 Brass Spitfire on Wooden Stand, 18cm.

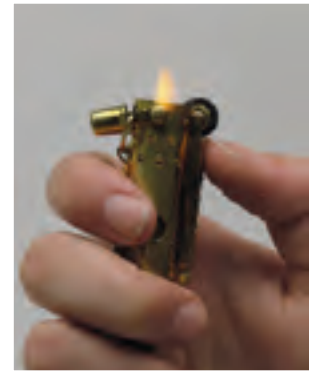

Storm Lighter

Originally made by soldiers in the trenches in World War I from spent bullet cases, seafarers adopted this practical brass petrol lighter. The sliding stormguard shields the flame, even in a strong wind. When lowered it operates a snuffer extinguishing the flame and protecting the wick from spray. With positive flint control. 8cm long.



4600 Storm Lighter.

The Original Paratrooper's 'Cricket'

As used on D-Day 80 years ago this year

The ACME No. 470 Clicker, or 'Cricket' as it became known, was conceived in the 1920s as a time-keeping device for musicians, but was adopted in 1944 by US paratroopers who needed a way of discreetly identifying friendly forces after landing behind enemy lines at night. 7,000 were supplied ahead of the D-Day invasion, very few of which now survive and are expensive antiques. Our authentic replica is made in the UK by the same company, on the actual tooling and machines used in 1944. It is superb quality and almost indistinguishable from the originals. Nowadays, they also serve as a useful dog training aid. Supplied wartime-style cardboard box with certificate of authenticity.

1944 ACME No.470 Clicker.



Desk Furniture



Curved-front Desk Tidy with Drawer

A brass anchor motif and diamond decorate this slimline desk tidy with drawer. 18x13x13cm.

7259 Naval-Style Desk Tidy (Drawer), 13x18cm.

Desk Tidy

Engraving plaque on front. Measures 20x16x13cm.

7229 Naval-style Desk Tidy, 20cm.



Magnifier & Letter Opener

Smart hinged box, lined with felt, opens to reveal a double magnification magnifier and accompanying letter opener. Brass Fleur de Lys inlaid in the lid. Measures 21x11cm.

5732 Magnifier & Letter Opener in Box.



Naval-style Tape Measure

Hardwood case with brass fisherman's anchor inlay. Silver-coloured metal tape length 2m, graded in cm and inches. Case diameter 6cm.

7231 Wooden Tape Measure.

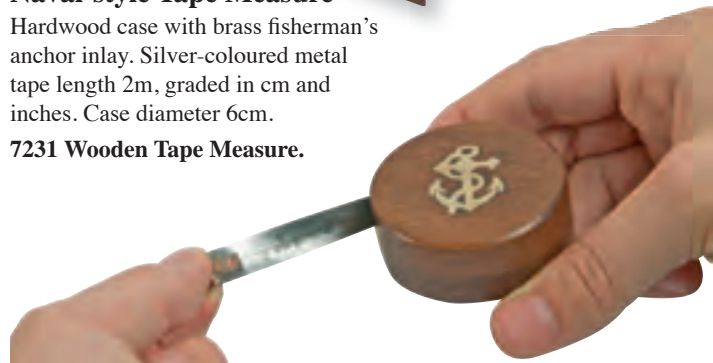

Bulldog Clip

The strong spring means you can securely clamp many ship's papers together. The finishing touch for any naval desk! Measures 7cm.

4514 Naval-style Bulldog Clip, 7cm.



Perpetual Calendar Clock

Brass day, date, and month, mounted on wooden cubes to create any date. Neat watch-style clock mounted into the wood. Measures 22cm wide.

5730 Naval-Style Desk Clock & Calendar.



Barrel-style Pen Holder

Made from solid hardwood with chunky brass bands. Height 10cm, diameter 7cm.

7212 Naval-style Barrel Pen Pot.

Naval-style Desk Furniture

Each item is made from polished hardwood with chunky solid brass hinges, corner pieces and fastenings. Only solid wood is used (no plywood) for a quality appearance and finish, at surprisingly good value prices. All wood is from sustainable plantation sources.

Barrel Money Box

Barrel-shaped money box with brass banding. Access to contents is via a screwed flap. Made from hardwood with brass banding and designed to take all current UK and Euro coins.

7230 Naval-style "Crew" Barrel Money Box, 13cm.



Money Box Treasure Chest

A miniature brass padlock keeps your money safe from passing pirates! Slot designed to take all UK and Euro coins. Measures 14x8x7cm.

7208 Naval Chest Money Box with Lock, 14x8cm.



5734 "Good Luck" Horseshoe in Wooden Box, 11cm.

Good Luck Horseshoe

Sailors often carry 'Good Luck' tokens and symbols to protect them from the potential perils of the seas. This polished brass horseshoe comes in a wooden box with a four-leaf clover, another lucky symbol, inlaid in the lid. Measures 11cm.



Naval-style Trinket Box

Solid wood box with hand-inlaid brass anchor feature. Measures 8x5cm.

4205 Naval-style Box (Anchor), 8cm.



Treasure Chest Money Box

Keep your treasure safe from plunder in this miniature wooden chest, complete with padlock and key. Measures 14x9x9cm.

15134 Wooden Treasure Chest, 14x9x9cm.



Desk Chests

Treasure chests for your desk or den. Hinged lid with brass inlaid strapping and fisherman's anchor motif. Two sizes.



7204



7204 Treasure Chest Anchor, 10x5x4cm.



7214

7214 Naval-style Treasure Chest with Anchor, 18cm.

Hexagonal Marquetry Compass Box

Featuring a marquetry compass rose design and marquetry corner highlights.

7548 Hexagonal Wooden Box, 14cm.

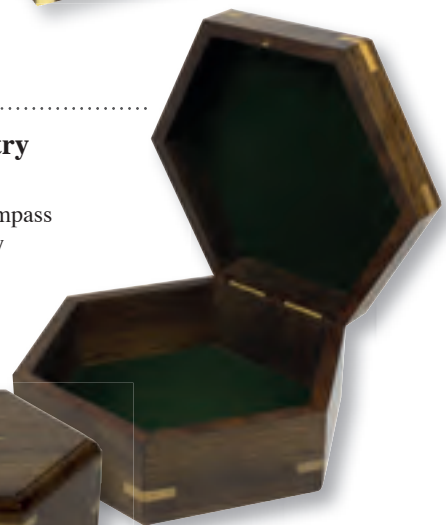



Recycled
Aluminium



15cm Brass
or Aluminium



20cm Brass or
Aluminium



30cm Brass or
Aluminium

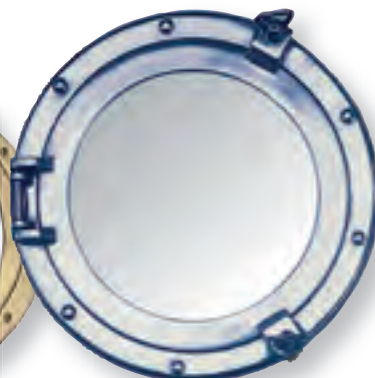

50cm Aluminium Only

Porthole Mirrors

Elegant mirrors set into highly polished, cast brass and aluminium porthole frames. The screw fittings are operational enabling them to be used as interesting hatches for cupboards, walls or doors.

Brass Porthole Mirrors

4935 Brass Porthole Mirror, 15cm.

4936 Brass Porthole Mirror, 20cm.

4937 Brass Porthole Mirror, 30cm.

Aluminium Porthole Mirrors

4938 Aluminium Porthole Mirror, 15cm.

4939 Aluminium Porthole Mirror, 20cm.

4940 Aluminium Porthole Mirror, 30cm.

4941 Aluminium Porthole Mirror, 50cm.



4351

4352

4353

Pewter Porthole Mirrors

The chunky aluminium porthole frames on these mirrors have a pewter colour coating which is less polished than our brass and chrome ones for an authentic, and slightly aged, look. The openings are operational, so could be used as cupboard doors or hatches for example.

4351 Aluminium Porthole Mirror, dark pewter, 46cm.

4352 Aluminium Porthole Mirror, dark pewter, 38cm.

4353 Aluminium Porthole Mirror, dark pewter, 30cm.

Brass Signs

These chunky signs have been sand cast in the traditional manner from solid brass, then polished to a high shine.



15681 Brass Plaque Admiral, 19x3.5cm.



15682 Brass Plaque Captain, 17x3.5cm.



15685 Brass Plaque Toilet, 16x3.5cm.



15680 Brass Plaque, "England Expects...", 10cm. Admiral Lord Nelson's famous signal at the Battle of Trafalgar.

Fold Away Hooks

Our hardwood and brass hooks have the safety feature that, in the folded position, they are recessed within their frame, posing no risk of injury to persons falling against them. Smart, but strong enough to support hefty wet oilskins.

4432 2-way Folding Hook. Length 16cm, height 11cm.

4433 4-way Folding Hook. Length 28cm, height 11cm.

4431 6-way Folding Hook. Length 40cm, height 11cm.

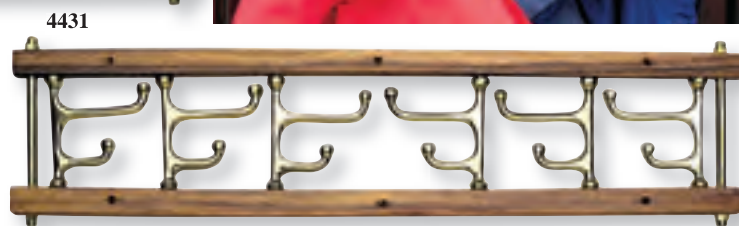

4283 Brass Ship's Wheel Keyrack (6).

4285 Brass Anchor-style Hook.

Fouled anchor in polished solid brass with a single strong coat hook. 10x6cm. Weight 42g.



4286 Brass Anchor-style Hook. 22x12cm. Weight 234g.

Swivelling Coat Hooks

Hooks that fold away are invaluable where space is precious. These all-brass hooks are sturdy with independently swivelling arms.

4287 Brass Swivelling Hook (3). Height 8cm, projection 10cm.

4430 4-way Folding Hook. Height and projection 14cm.



Rope Fittings

Smart polished-brass or chrome-plated fittings suitable for attaching companionway, staircase, or barrier ropes of up to 25mm diameter.

4501 Brass Supporting End Eye Plate.

4502 Chrome Supporting End Eye Plate.

4503 Brass End Hook.

4504 Chrome End Hook.

4507 Brass Centre bracket. (with retaining screw).

4508 Chrome Centre bracket. (with retaining screw).





50 Knots For Every Adventure

Be prepared for your next escapade with this handy guide to the world of knots. Included are all the essential knots you need to know, plus more advanced ties, so you'll be all set for whatever you're planning. Find your adventure by location: The Woods, covering all your camping needs; The Sea, for nautical outings both big and small; The Mountains, for all types of climbing and hiking; and Everywhere Else – for the adventure of life! Every knot is accompanied by clear step-by-step instructions and artworks, making this a resource you'll turn to time and time again. Plus, the book comes with two pieces of rope so that you can begin mastering the knot techniques right away. 96 pages, hardback.

New! 4358 50 Knots For Every Adventure Book.



Creative Ropecraft Book

Creative Ropecraft is a wonderful collection of practical nautical knots and decorative ropework. Anyone tempted to try their hand at this will be able to follow the steps easily, thanks to Stuart Grainger's exquisite and clear drawings and colour photographs. Learn how to tie and use a wide variety of knots, both practical and elaborate, including: Crown and wall knots, Turk's heads, Door knockers, Hammocks, Belts, and much more. 144 pages, softback.

4359 Creative Ropecraft Book.



Sea Shanties Book

Pull up anchor, set sail and hit the open water with this wonderful collection of sea shanties and their fascinating history. People have been singing at sea since they first set sail and sea shanties still fascinate and entertain. Composed and performed by sailors to ensure the rhythmic operation of hauling and heaving tasks aboard huge merchant vessels, the songs also boosted camaraderie, positivity and motivation. Life at sea was harsh and relentless, and these songs brought some much-needed energy and humour. This bountiful book brings together over 50 of the best-loved ballads and explores their history, alongside stunning black and white illustrations. 192 pages. Hardback.

4354 Sea Shanties Book.

365 Knots Book

This beautifully-produced compendium gives you a knot challenge for every day of the year, including: essential knots, bends and hitches; craft projects such as keyrings, belts, and plant hangers; magic tricks and escapology knots; and fashion knots for your tie or shoelaces. There are hundreds to choose from, all colour coded by use and guided by step-by-step colour photographs and illustrations. You can work through the book from start to finish, gradually building on your knowledge as you go, or alternatively dip in and out for your daily knotting fix. Give it a month and you'll be a knot tying fanatic; give it a year and you'll be a knotting supremo! 368 pages, softback.

4342 A Knot A Day 365 Knots Book.



Construction kits

These construction kits include all the metal parts, nuts & bolts, tools, and easy-to-follow instructions to build these well-known transport collectables. Designed to be a satisfying challenge for engineers aged 8 and over, they are also compatible with other brands.

DEM0905 Haynes Apache Helicopter.

DEM1259 Camper Van.

GBC0018 Concorde.

GBC0019 Red Arrows.

Star Identifiers

These simple low-cost instruments have successfully introduced thousands of people to the fascination of studying the night sky. Dials around the outside of the barrel are set to the hour and date required, showing the stars and constellations visible at the time on an accurate, computer-generated disc within. The star map can be referred to through the focusing viewfinder with one eye, whilst the other, making identification quick and easy.



Pocket Star Recogniser

Easily held in the palm of the hand, the Star Pocket provides quick and simple identification of stars by comparing them against a tiny illuminated built-in star map. An integrated compass provides alignment for two setting scales, one for the hour of day or night, the other for the month and approximate date. Pressing a button illuminates the star map to one eye while the other eye looks at the real thing in the heavens – same size, same shape and instantly recognisable. It will locate and identify 70 major constellations and 1,500 stars up to magnitude 5. Includes interchangeable star maps for Northern and Southern Hemispheres, plus four templates for adjusting latitude clipped underneath the compass. (Star Pocket is supplied ready for use in Europe, with a Northern star map preset for 40-50° latitude). 15cm long. Stores neatly in water-resistant drawstring bag. Two miniature batteries and full instructions in English included (other languages available).

7072 Pocket Star Identifier.

Stellarscope

This Stellarscope has successfully introduced thousands of people to the fascination of studying the night sky. Dials around the outside of the barrel are set to the hour and date required, showing the stars and constellations visible at the same time on an accurate, computer-generated disc within. The star map can be referred to through the focusing viewfinder with one eye, whilst alternatively observing the real night sky with the other, making identification quick and easy. Has Latitude compensation rings, northern and southern hemisphere star map inserts, and night illumination. 19cm long. 4cm viewing map.

7070 Stellarscope.

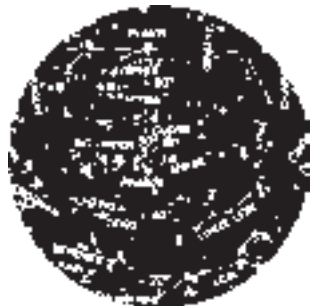

Radiometers

These curious and mesmerising instruments measure the power of electromagnetic radiation. Made from a glass bulb with much of the air removed to form a partial vacuum, inside is a set of fine metal vanes, each with one dark and one light side, mounted on a spindle. The vanes rotate, as if by magic, when exposed to sunlight, artificial light, or infrared radiation (even the heat of a hand nearby can be enough) – the more intense the light, the faster the rotation.



Vanes rotate in sunlight



7688 Radiometer, blue base, 20cm.



7685 Radiometer, blue base, 16cm.



7687 Radiometer, clear, 20cm.



7689 Radiometer, clear, 16cm.



Galileo Thermometers

Galileo Thermometers

These fascinating instruments work on the principle that liquids change density with temperature, as discovered by Italian astronomer Galileo Galilei in the 17th Century. As the liquid in the glass tube is warmed or cooled by the air around it, the coloured globes rise or sink, as their relative densities vary, indicating room temperature by the engraved brass tag on the lowest of the floating globes. Very competitively priced, they are excellent value. With long tubes and more globes than others on the market, there is more activity to watch in the mid-size and large models. They are also easier to read, as temperatures are indicated in steps of one degree instead of two. Bases are wide and heavy for stability.

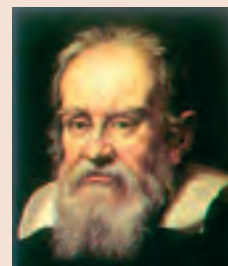

Galileo Galilei
(1564-1642)



Detail of globe showing temperature label in degrees Celsius (centigrade).

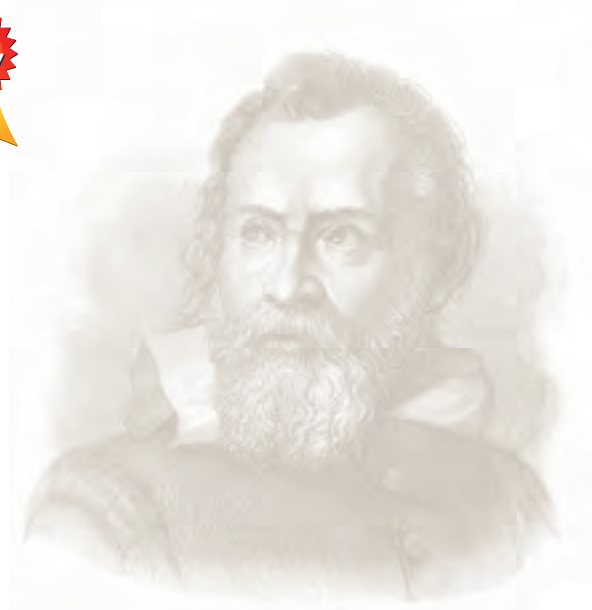

24560 Galileo Thermometer, 44cm.



24561 Galileo Thermometer, blue, 44cm.



7085 7-Globe Galileo, multi, 43cm.



7084 5-Globe Galileo, multi, 34cm.



24562 Galileo Thermometer, 30cm.



24563 Galileo Thermometer, blue, 30cm.



7096 5-Globe Galileo, multi, 28cm.



24564 Galileo Thermometer, 18cm.



6504 Galileo Storm Bottle Weather Station.

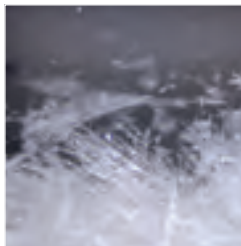
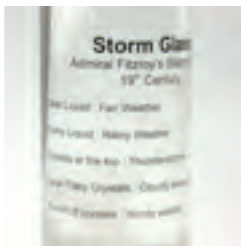

*Changing
crystals
predict
weather
patterns*



24566 Galileo Thermometer on Metal Stand, 24cm.



**7095 Teardrop
Galileo Thermometer,
11cm.**

**24568 Bullet Shape
Galileo Thermometer,
15cm.**

**24570 Tear Drop
Galileo Thermometer,
large, 16.5cm.**

Storm Bottles

Storm Bottle

Aboard *HMS Beagle* during the Darwin Expeditions of 1831-36, Captain Robert Fitzroy developed and refined the 18th century storm bottle. This involved much testing and observation, and resulted in him being able to make a number of weather predictions with a fair(ish) degree of accuracy. Changes in the crystals that form inside can indicate even subtle changes in the weather. However, even after almost 200 years, no one is quite sure how the storm bottle works. Is it atmospheric pressure? Temperature? Electrical disturbances? And it's this element of uncertainty, of almost magical alchemy, that makes these storm bottles so fascinating. Supplied with Fitzroy's observations - will you agree with them or find new interpretations?

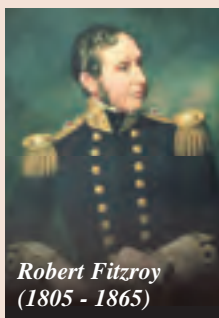

Robert Fitzroy
(1805 - 1865)



HMS Beagle



*Changing crystals
predict weather
patterns*

7034 Storm Bottle, 16cm.



**24575 Storm
Glass on
Tapered
Wooden
Base, 14cm.**



7686 Storm Cloud, 13cm.



**7140 Storm
Globe, 11cm.**

Stained Glass Yachts

The subtly-curved stained glass sails of these yachts will display best in front of a window or lamp where they will glow and shimmer as the light changes. No two are identical - each is a handmade original, with individual artist's variations in glass treatment and wire shape.



2791 Stained Glass Bermuda-rigged Yacht, light blue, 26cm.



Stained glass sails & metal hulls

2792 Stained Glass Bermuda-rigged Yacht, blue, 26cm.



2793 Stained Glass Cutter, blue, 26cm.



2794 Stained Glass Sloop, blue, 30cm.

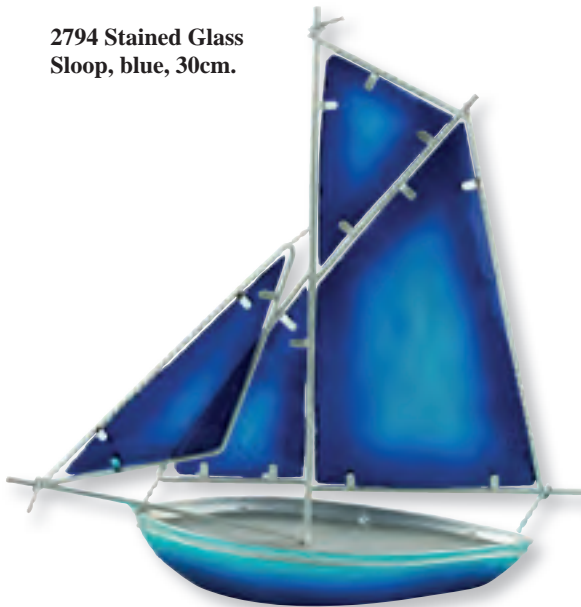

2795 Stained Glass Yacht, blue, 15cm.



2796 Art Metal Yacht with Stand, blue, 26cm.



Metal hulls & sails

17461 Two Tone Blue Metal Yacht, large 43x38cm.



Metal hulls & sails

17462 Blue and Silver Metal Yacht, 28.5x49.5cm.



Metal hulls & sails

Aluminium Aircraft Sculptures

Our Best-loved Aircraft Sculpted in Aluminium

From 'vintage' to state-of-the-art, many aircraft have become part of our national heritage – their triumphs, revolutionary engineering achievements, and even beauty earning them a place in our hearts. These impressive sculptures of some of the most iconic have been cast in solid aluminium and polished to a high sheen such that their subtle curves and angles catch the light. The larger models are substantial pieces; each will require a suitable display space, but will look simply spectacular in the right location.



**New! 3525
Aluminium
DC3 Dakota
Sculpture,
30cm.**

**New! 3526 Aluminium
DC3 Dakota Sculpture,
23cm.**



New!

Douglas DC-3/C-47 Skytrain

First flown in 1935, the Douglas DC-3, lovingly known by the British as the Dakota, revolutionised commercial aviation – accounting for 80% of the world's airline traffic by 1940. Thanks to a combination of capacity, speed, range, and economical operation the DC-3 finally made passenger travel profitable for airlines. These same qualities suited military use with the aircraft, designated C-47, providing the backbone of the Allies' transport efforts throughout the second world war – most notably delivering paratroopers and towing gliders during the D-Day landings. Around 11,000 were built, and some can still be found in service around the world today.

Supermarine Spitfire

Developed in 1938 from a Schneider trophy-winning design by the aeronautical engineer and designer R.J Mitchell, the Supermarine Spitfire became the hero of the Battle of Britain in the summer of 1940. Spitfires remained in service until 1961 – well into the jet age – by which time more than 20,000 had been produced.



**3521 Aluminium
Spitfire
Sculpture, 80cm.**

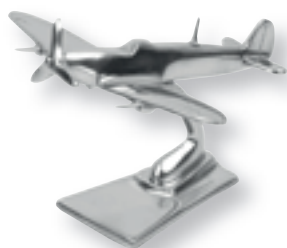

**3510 Aluminium Spitfire
Sculpture, 13cm.**



**3511 Aluminium Spitfire
Sculpture, 21cm.**



**3512 Aluminium
Spitfire Sculpture,
29cm.**

Aluminium Aircraft Sculptures



3523 Aluminium Concorde Sculpture, 71cm.

Concorde

The dream of a future where people would travel the world at twice the speed of sound became a reality when Concorde made her first test flight on 2 March 1969, and 'went supersonic' on 1 October the same year. She then entered service with British Airways and Air France in 1976 and took her final commercial flight on 24 October 2003, having completed more than 50,000 flights.



3522 Aluminium Concorde Sculpture, 40cm.



3517 Aluminium Concorde Sculpture, 16cm.



3518 Aluminium Concorde Sculpture, 32cm.

Avro Vulcan

The enormous delta-winged Avro Vulcan was designed as the mainstay of the V-bomber fleet - our Cold War nuclear deterrent. However, its finest hour was arguably the audacious long-range 'Black Buck' raids of the Falklands conflict. The Vulcan served from 1956 until October 2015, when the last example (XH558) was withdrawn from service and restored to become a much-loved highlight of air shows and displays. Instantly recognisable, seeing (and hearing!) one in flight was an experience not to be forgotten. Sadly, even XH558 no longer flies - the task of keeping her in an airworthy condition proving insurmountable.



Recycled Aluminium



3520 Aluminium Vulcan Sculpture, 21cm.



3524 Aluminium Vulcan Sculpture, 77cm wingspan.



3519 Aluminium Vulcan Sculpture, 13cm.



3514 Aluminium Sea Harrier Sculpture, 20cm.

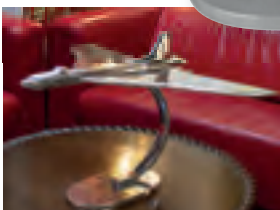

Pewter-Mounted Drinkware



New! 2304 Stainless Steel Pocket Flask with Pewter Anchor Badge.

Pocket Flasks with Pewter Badge and Funnel

These stainless steel pocket flasks are badged with an intricately-detailed pewter emblem – choose from yacht or fouled anchor – which is made, by hand, in Sheffield, the home of British pewter craftsmanship. Capacity 175ml (6oz). Measures 4½" tall. Supplied gift boxed with funnel for easy filling. Hand-wash in warm soapy water.



New! 2305 Stainless Steel Pocket Flask with Pewter Yacht Badge.



2965



2966

New! 2965 Shot Glass with Pewter Base and Anchor Badge.

New! 2966 Shot Glass with Pewter Base and Yacht Badge.

Pewter-Mounted Tankards

An ideal gift for those who like their pint served in a sturdy tankard, these beer glasses are mounted in a hallmarked lead-free pewter base and finished with your choice of intricately-detailed pewter emblem. They are still made, by hand, in Sheffield, the home of British pewter craftsmanship, and each arrives in a luxury presentation box. Capacity 450ml. Hand wash in warm soapy water.

New! 2960 Glass Tankard with Pewter Base and Anchor Badge

New! 2961 Glass Tankard with Pewter Base and Yacht Badge

New! 2962 Glass Tankard with Pewter Base and Stag Badge

New! 2963 Glass Tankard with Pewter Base and Salmon Badge

New! 2964 Glass Tankard with Pewter Base and Grouse Badge

New!



2960



2961



2962



2963



2964

Pewter-Mounted Whisky Tumblers

The perfect partner to your fine single malt or aged Navy rum, these elegant tumblers are mounted in a hallmarked lead-free pewter base, which gives them a substantial weighty feel, and are finished with a choice of intricately-detailed pewter emblem. They are still made, by hand, in Sheffield, the home of British pewter craftsmanship, and each arrives in a luxury presentation box. Capacity 285ml. Measures 9cm tall. Hand wash in warm soapy water.



2952

2953

- 2952 Whisky Tumbler with Stag Badge
- 2953 Whisky Tumbler with Salmon Badge
- 2954 Whisky Tumbler with Yacht Badge
- 2955 Whisky Tumbler with Fouled Anchor Badge
- 2956 Whisky Tumbler with Grouse Badge



2954



2955



2956



2958



Gift
boxed



2957

Tasting Glasses

The distinctive bulbous middle and narrow opening of the tasting glass is designed to allow air to release the aromas from your wine or spirit and then concentrate them at the top of the glass, helping you to appreciate complex flavours. Ours have a choice of pewter emblem depicting a fouled anchor or sailing yacht and each arrives in a luxury presentation box. Capacity 185ml. Measures 10cm tall. Hand wash in warm soapy water.

- 2957 Taster Glass with Pewter Anchor Badge
- 2958 Taster Glass with Pewter Yacht Badge

Gin Glasses

With its large opening and distinct shape, the Copa de Balon is a modern Gin glass which allows you to smell the botanicals with every sip. And there is plenty of space for larger ice cubes, which will keep your drink chilled for longer and not dilute it. Ours have a choice of pewter emblem depicting a fouled anchor or sailing yacht and each arrives in a luxury presentation box. Capacity 560ml. Measures 20cm tall. Hand wash in warm soapy water.

- 2959 Gin Glass with Pewter Anchor Badge
- 2909 Gin Glass with Pewter Yacht Badge



2959



2909

Nautical Drinkware

Royal Navy Glasses Show Rank

Keep track of who's who, and whose drink is whose, with these smart engraved glass tumblers – helps avoid confusion between daughter's lemonade and Dad's gin and tonic! The additional decoration is derived from the emblems used on the sleeves of Royal Naval uniforms. Dishwasher safe, capacity 260ml each.



2186

2188

2187

2186 First Mate Whisky Tumbler

2187 Skipper Whisky Tumbler

2188 Crew Whisky Tumbler

Plimsoll Line Glass

Samuel Plimsoll, MP, is remembered for his safe load waterline mark, introduced to prevent unscrupulous shipping owners from overloading their ships and so taking excessive risks with the lives of their crews. It is now found on all commercial ships worldwide. We have commissioned an attractive whisky glass, handsomely etched with his image and the Plimsoll line, in this case used to mark the "safe load" for a generous helping of spirit. Capacity 160ml to line.

2184 Plimsoll Line Whisky Tumbler 220ml.



Whisky not included!

Raise a Glass... and a smile!

Whether for a boating-themed party, a gift for those hard-to-buy for 'Yachties', or simply keeping track of which drink is whose on board, this range of fun nautical drinkware with jaunty blue and gold designs are sure to raise a smile. Cheers! Not suitable for microwave or dishwasher.



5879 "Work like a Captain" Tumbler.
Individually gift boxed. Capacity 235ml.

5882 "First Mate" Tin Mug.
Capacity 530ml.

5884 "Ancient Mariner" Tin Mug. Capacity 530ml.

5885 "Seas The Day" Tin Mug. Capacity 530ml.



Explorer Tin Mugs

Traditionally-made tin mug with enamel coating but with a modern chip-proof drinking edge to avoid those rusty spots around the rim you used to get on the originals! 450ml capacity. Hand-wash only.

6011 Skipper Explorer Tin Mug.

Bottoms Up! Crew Shot Glasses

Adding a little fun to our Crew range, these shot glasses are printed with our most popular ranks and messages in an informal nautical style. Smart Eurosot packaging makes them perfect impulse-buy gifts. Hand-wash only.

52711 Skipper

52712 First Mate

52713 Ancient Mariner

52714 Party Like a Pirate

52715 Bottoms Up!

52716 Cheers!



52711



52712



52713



52714



52715



52716



Copper Grog Mug

Holding 375ml, it's much larger than our traditional rum measure (right). Perfect for the daily ration of Grog perhaps?

2928 Copper Measure, 375ml.



Mini Tot Tankard

Solid brass tankards inlaid with a copper anchor emblem. An ideal rum tot measure.

5335 Mini Tot Tankard, 5cm.



Measurement marker on the side



Naval Rum Measure - Half Gill

The Royal Naval rum was measured in half-gill tots and variously diluted, often into a two-gill (half-pint) measure. Our measures are made in the time-honoured way - from skilfully hand-beaten brass, copper-plated, polished, then lined with silver to neutralise taste. The bases are stamped with the prestigious HMS logo. One supplied. Height 5cm.

4700 Copper Half-Gill Rum Measure.



Prestigious HMS logo stamped underneath



Brass & Copper Drinkware

Presented in polished hardwood & brass cases, these miniature tankard and whisky shot sets are machined from solid brass with a copper anchor emblem.



15658 Set of 2 Mini Tankards in Wooden Presentation Box 15x8cm.



15663 Set of 2 Whisky Shots in Presentation Box, 11x7cm.

Bottle Openers & Tableware

Wall-mounted Bottle Opener

Solid brass bottle opener with raised anchor design and two mounting holes for secure attachment to a wall or bulkhead. An accessory that can be appreciated (and is useful) in a multitude of locations, and won't get lost! Height 9cm, width 6cm.



4387 Wall Mounted Bottle Opener.

Anchor Bottle Opener & Corkscrew

Bottle cap remover and corkscrew in one. The flukes of the anchor give a good purchase on stubborn corks. Chunky polished brass castings with stainless steel 'worm' (corkscrew thread). Length 15cm.

7297 Anchor-shaped Bottle Opener & Corkscrew, 15cm.



New! 7292 Lobster Bottle Opener, Antique Finish.



New!

Bottle Openers

Practical brass openers. Length 14cm.

4382 Ship's Wheel Bottle Opener.



4386 Anchor-style Bottle Opener.



3820 Whale Bottle Opener, brass, 19cm.



Ship's Wheel Nutcracker

Solid brass on wooden base. Height 12cm.

4381 Ship's Wheel Nutcracker, 12cm.

Copper Coaster Set

A set of six copper coasters, with a ship's wheel design, and a brass holder.

2940 Coaster Set (6) - Ship's Wheel, copper.



Nautical Pot Rests

These ceramic trivets will protect your worktops and tables from being damaged by hot pots and pans. Each measures 16x16cm and is backed with a non-slip and non-scratch EVA foam.



3080



See matching tea towels and aprons on page 216



3081



3082

New! 3080 Nautical Knots Trivet Pot Rest

New! 3081 Seas The Day Trivet Pot Rest

New! 3082 International Code Flags Trivet Pot Rest

New!

Brass Trivets

Nautical themed solid brass pot rests, with non-slip and non-scratch rubber feet, to protect your dining table and kitchen worktops from hot and heavy pans. Measures 19x19cm.

4224 Brass Starfish Trivet.

4225 Brass Lobster Trivet.

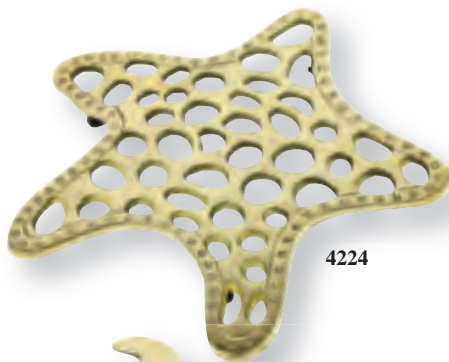

4224



4225

Ocean Explorer Tablemats by David Bell

A tribute to the great ocean explorers; Scott, Shackleton, Cook, and Bligh, this set of tablemats features the ships that carried them on their famous voyages. Each tablemat features one of six ships in full sail, with a brief history below. Cork-backed and heat-resistant to 100°C. Boxed sets of six. Measures 29x21cm.

4346 Ocean Explorer Tablemats (6).



Steam Train Tablemats by David Bell

Featuring reproductions of paintings by renowned railway artist David Bell, our range of tablemats shows six of the most iconic steam locomotives set in historically accurate locations. Flying Scotsman and Mallard steaming out of King's Cross. Sir William Stanier at Euston. Oliver Cromwell, Bocastle and Cock O' the North make up this impressive set. The tablemats have brief narratives giving the locomotive's backgrounds and their significance. Cork-backed and heat-resistant to 100°C. Boxed sets of six. Measures 29x21cm.

4330 Steam Train Tablemats (6).





HMS Victory Premium Ship-in-Bottle



2990 HMS Victory Ship-in-Bottle, 22cm.

HMS Victory Models

Designed by Sir Thomas Slade, and launched in 1765, *HMS Victory* was the ultimate Georgian warship - armed with 102 guns plus two carronades in the fo'c'sle, she displaced approximately 3,500 tons and carried a crew of about 850. She remains the oldest commissioned warship in the world, and is still manned by the Royal Navy. Her most famous action was against Napoleon and the combined French and Spanish fleets at the Battle of Trafalgar in 1805, under the command of Admiral Lord Nelson. The battle was won by the English, but Lord Nelson was tragically killed by a sniper's bullet. It was decided that *HMS Victory* should be preserved as a lasting reminder of the Royal Navy's supremacy in the days of sail. Today, *HMS Victory* attracts over 350,000 visitors each year to her Portsmouth Historic Dockyard home.



14183 HMS Victory, large, 46x46cm.



14181 HMS Victory on Stand 33x33cm.



14163 HMS Victory, mini, 20x20cm.



14189V
Flat Bottom
Victory,
Micro, 12cm.



6906 HMS
Victory, 12cm.



7485 HMS
Victory
Model, 20cm.

6907 HMS
Victory,
16cm.



Please note these products are not linked to the National Museum of the Royal Navy



Mayflower Models - 400 Years on From Her Historical Voyage

In the autumn of 1620, a group of English and Dutch puritans, believing that the Church had strayed too far from Christ's teachings, set out to establish a colony in the New World where they could practice their religion free from persecution. With 102 pilgrims and around 30 crew on board, *Mayflower* departed Plymouth for what is now New England on a voyage that would last two months in treacherous conditions. This journey has become an iconic chapter in American history, and our models pay tribute to the ship which remains a popular historic symbol today. They are budget-priced and offer an all-wood construction with canvas sails.

7538 Mayflower, 20cm.

7539 Mayflower, 33cm.

7544 Mayflower Model, 10cm.



7538



7539



7544



14156 Mayflower, small, 33x33cm.



Mayflower Premium Ship-in-Bottle

Handmade in the traditional manner, featuring a wooden hull, cotton sails and rigging, and a rope-bound stopper. Measures 14cm long.

2991 Mayflower Ship in Bottle 14cm.

SS Great Britain

Designed by Victorian engineering genius Isambard Kingdom Brunel, and launched in July 1843, *SS Great Britain* was by far the largest and most advanced passenger ship of her day, offering a sail and steam-powered transatlantic crossing in only 14 days. In 1970, she was returned to the Bristol dry dock where she was built 127 years earlier, and remains there today as a museum ship welcoming 150,000-200,000 visitors annually.



14105 SS Great Britain, 20x18cm.



14108 SS Great Britain, 24cm.

Cutty Sark Models

Cutty Sark is the world's last intact clipper ship, now preserved in a spectacular dry dock at Greenwich, London. 2019 saw her celebrate her 150th anniversary since her launch in 1869. Long, lean, and beautiful, she was built for the tea trade but made redundant by the completion of the Suez Canal, which made steam ships more economic. Instead she earned her living, and incredible reputation for speed, in the long distance wool trade from Australia. Handmade in the traditional manner, these models feature wooden hulls, cotton sails and rigging.



14195 Cutty Sark, Mini, 20x20cm.



14191 Cutty Sark, small, 24x22cm.



14192 Cutty Sark, Medium, 32x30cm.



14193 Cutty Sark, large, 46x38cm.

Cutty Sark Premium Ship-in-Bottle

Handmade in the traditional manner, featuring a wooden hull, cotton sails and rigging, and a rope-bound stopper. Measures 14cm long.

2995 Cutty Sark Ship in Bottle, 14cm.



7543 HMS
Warrior, 33cm.





14158 Discovery, 33x33cm.



14168 Golden Hind, 20x20cm.



14160 Discovery, 20x20cm.



14120 Pirate Ship, black, 20x20cm.



14144 Titanic, 20x16cm.



14065 3 Mast Yacht, 60x58cm.



Wooden Boat Display Models

Made to a high standard with plank-on-frame hull construction with highly-detailed deck and interior. Features include adjustable rigging, sewn cotton sails and brass fittings.



Bluenose with Painted Hull Finish

Bluenose was a Canadian fishing and racing schooner from Nova Scotia, built in 1921. She became a provincial icon for Nova Scotia as well as an important Canadian symbol in the 1930s. The name 'bluenose' originated as a nickname for Nova Scotians from as early as the 18th century. Highly-detailed model with the hull painted in a high gloss finish. Length 80cm.

6687 Bluenose Yacht, 80cm.

Gaff-rigged Sailing Yacht

Features include steering cockpit and detailed cabin roof with rails and Dorade skylights. Length 60cm.

6593 Gaff-rigged Yacht with Cabin, 60cm.



Brixham Trawler

Mid-19th century fishing vessel from Devon, typically about 20 metres (65ft) long, whose hull form is still copied today for its outstanding sea-worthiness and handling characteristics. Gaff ketch rig with contrasting breton red and cream sails. Length 52cm, height 49cm, beam 11cm.

7433 Brixham Trawler, 52cm.



Traditional Fishing Trawler

Traditional fishing trawler complete with nets and deck details such as buckets and life rings. Length 25cm.

6902 Trawler, red/white/blue, 25cm.



Mini Fleet Wooden Clippers

Good value, fast selling wooden models. Length 16cm.

13428 Clippers, 16cm, 3 assorted.



Wooden Display Models



Weathered-Finish Display Yacht

Display yacht with a hull carved from a solid block of wood and painted in a distressed style to give an aged and weathered appearance.

6587 Yacht with Distressed Hull, white, 30cm.



Racing Yacht Model

Based on a modern racing yacht design, with a blue and white hull.

6904 Racing Yacht, 30cm.



Mini America's Cup Yacht

Chunky wooden model yacht in the style of the great J-class racing yachts of the 1930s.

6901 America's Cup Yacht, cream, 26cm.

Clyde Puffer

Stumpy little steam-powered cargo ships like these were once a familiar sight around the west coast of Scotland, providing an essential supply link ferrying goods and coal around the islands - their flat bottoms allowing them to beach and unload in places that lacked suitable piers. Although only a handful remain in service today, they are instantly recognised and much loved thanks largely to the short stories by Neil Munro about *Vital Spark* and her captain Para Handy. Length 20cm.

6905 Clyde Puffer Model, 20cm.



Sailing Skiff Model

Delightful miniature wooden skiff with single lateen sail and deck detail including bench seats and life ring. Length 10cm.

11112 Skiff, 10cm.



Rowing Skiff

Clinker plank-on-frame skiff with elegantly-curved sheer, and two rowing stations. Equipment includes four removable oars, a lifebelt and fishing gear. Length 30cm, beam 10cm.

7425 Two-man Skiff, 30cm.



14063 Lulworth Style Yacht, 65x72cm.



14046B J Class Endeavour, 67x51cm.



14022 Sail Boat with Oars, 22x22cm.



14040 J-Class Yacht, 42x60cm.



14044 J Class,
36x52cm, 2
assorted.



14041 Varnished Yacht Bowsprit, 80x94cm.



14046 J Class Enterprise, 67x51cm.



14057 Colombia, 60x60cm.



14068 Yacht 25cm with LED Lights.



14209 Fishing Boat, Miniature, 7x7cm, 5 assorted.



14210 Fishing Boat, small, 10x8cm, 5 assorted.



14211 Fishing Boat, Medium, 12x10cm, 5 assorted.



14213 Mini Trawler with Hanging Nets, 13x8cm, 6 ass.



14217 Trawler Assortment, 16cm, 3 assorted.



14218 Fishing Boat Assortment, 18x18cm, 4 assorted.



14220 Trawler Assortment, 14x15cm, 3 assorted.



14223 Blue Crab Boat, 30x28cm.



14224 Blue Trawler with Hanging Nets, 30x27cm.



14239 Distressed Finish Trawler Asst, 24cm x22cm, 3 assorted.



14240 Trawler 20cm with LED Lights, 4 assorted.



14396A Working Canal Boat "Small Ferret", 20cm.



14396C Leisure Canal Boat "Small Mallard", 20cm.



14396D Leisure Canal Boat "Small Kingfisher", 20cm.



14396E Canal Boat "Mendip", 20cm.



14399A Mini Canal Boat, Working Version 10cm.



14399B Mini Canal Boat, Leisure Version 10cm.



21605A Canal Boat Magnet, Working Boat.



21605B Canal Boat Magnet, Leisure Boat.



13165 Narrowboat, 10cm, 3 assorted.

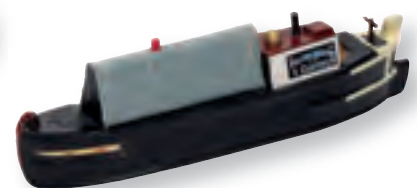

Ships-in-Bottles



Ships-in-Bottles

Handmade in the traditional manner, these ships-in-bottles combine wooden hulls with cloth sails and extensive rigging. Mounted on wooden stands with nameplates.



Extensive rigging & detailed sails

Ships-in-Bottles. 9cm.



2158 HMS Victory



2159 Cutty Sark



2160 Bounty



2161 Mayflower



2162 Endeavour



2163 HMS Victory



2164 Bounty



2165 Cutty Sark



2166 Endeavour



2167 Mayflower

Ships-in-Bottles. 14cm.



2168 HMS Victory



2171 Bounty Ship-in-Bottle, 16cm.



2169 Endeavour



2178 Mayflower



2177 Cutty Sark Ship-in-Bottle, 28cm.





15198A SS Great Britain in Globe with Ribbon, 7cm.



15198B SS Great Britain in Dimple Bottle, 9x15cm.



15198C SS Great Britain in Dimple Bottle, 12x17cm.



15200 Wooden Ship in Bottle, small, 7cm.



15201 Ship in Globe with Ribbon, 7cm.



15202 Wooden Ship in Dimple Bottle, small, 13cm.



15205 Victory in Dimple Bottle, 15cm.



15205C Cutty Sark in Dimple Bottle 15cm.



15206C Mini Cutty Sark Ship in Dimple Bottle, 9cm.



15207 Pirate Ship in Mini Dimple Bottle, 9cm.



15209 Cutty Sark in Triangular Bottle, 12cm.



15212 Ship in Round Upright Bottle, 14cm.



15214 Ship in Small Round Bottle, 10cm, 4 assorted.





Cobb Premier AIR

The Cobb Premier AIR offers a host of improvements and upgrades aimed at making cooking easier and your food taste even better. Just like the original Cobb, it's incredibly fuel efficient, versatile, and remains cool to the touch on the outside, so you can safely use it on board, in the garden, or on a picnic. On top of that, improved airflow makes it easier to control cooking temperature, thicker gauge stainless steel enhances durability so it will last longer, removable ash pan makes it easier to clean, and it's all backwards-compatible to allow continued use of Cobb accessories and fuel.

Cobb Premier AIR

Comes with a carrying/storage bag. Measures 13" tall, 12" diameter. Also available is the Cobb frying pan & wok set, which is specially designed for use with the Cobb, tough stainless steel construction. Cobblestones fuel available for Cobb.

3034 Cobb Premier AIR cooker & bag.



Cobb Features:

- Stays **Cool-to-the-touch** on the outside. So it can be used on a wooden table, fibreglass deck, or your lawn without causing damage.
- **Doesn't smoke** - food is isolated from the charcoal, so fat does not drip onto it and flare.
- Can be used as a **Charcoal oven** - delicious pizza cooked in just 15 minutes!
- Only needs six briquettes to **Cook for up to 3½ hours** or one Cobblestone (see below) burns for 2½hrs - maximum heat from minimum fuel.
- Is **Easy to clean & long-lasting** - all dishwasher safe.



Open When fully opened the charcoal can draw more air allowing internal temperature to rise



Closed When closed the air flow is reduced allowing the charcoal to burn slower and reduce the temperature



Cook with coals or Cobblestones

Cobb Premier Accessories



99128 Cobb Wok.



99127 Cobb Frying Pan.

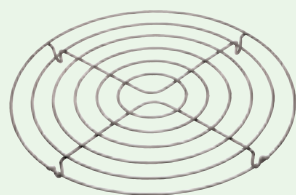

3123 Roast rack for Cobb cooker.



97419 Cobb Griddle Plus.

Cobb Cobblestones

Cobblestones are specially shaped to fill the fuel compartment of your Cobb barbecues, and formulated to burn hotter and longer than charcoal of the same size/weight. They are environment-friendly too, being made from coconut shells. Each stone burns for up to 2hrs (smoke-free after the first three minutes), with very little residue. They are individually plastic-wrapped, so won't absorb moisture if you keep them in a soggy locker and nor will they turn everything black.

99093 Cobblestones, Pack of 6.



Fits the fuel compartment perfectly

StayPut Non-Slip Matting Products

The range of uses for non-slip matting aboard boats, caravans, and in kitchens and workshops is huge, and these items are amongst our top sellers. The fabric is made from non-slip foam which is melded onto a polyester mesh. The unique manufacturing process produces a hardwearing fabric which is not sticky or stretchy, but grips on both sides. It is durable, with an attractive open-weave structure that allows air to circulate - perfect for marine environments. It is washable, easily cut to shape, and available in a range of colours.

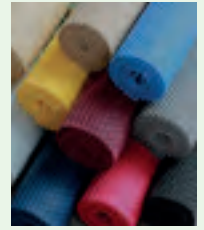

Multi-purpose Non-slip Matting

Available in ten colours, these rolls of StayPut non-slip matting are simple to cut and sew, so can be used in an enormous variety of applications. Rolls are supplied in convenient 30x182cm or 51x182cm sizes, or bulk (30cmx55m) rolls that are easy to cut and sell by the metre. Codes for each size and colour are shown in the table below.

Fabric Rolls 30x182cm.

Fabric Rolls 51x182cm.

Bulk Rolls 30cmx30m.

| | Pearl White | Almond | Taupe | Electric Blue | Indigo | Forest Green | Black | Red | Grey |
|------------------------------|-------------|--------|-------|---------------|--------|--------------|-------|------|------|
| Colour | | | | | | | | | |
| Fabric Rolls 30x182cm | 3206 | 3202 | 3201 | 3205 | 3200 | 3203 | 3204 | 3198 | 3197 |
| Fabric Rolls 51x182cm | 3210 | 3212 | 3211 | 3215 | 3216 | 3213 | 3214 | 3209 | 3208 |
| Bulk Rolls 30cmx30m | | | 3222 | | 3228 | 3224 | 3229 | | 3219 |

Placemats

Using the same StayPut fabric as the multi-purpose rolls (above), the placemats are pre-cut rectangles with rounded corners. At 30x40cm, they are ideally-sized for protecting tabletops, and preventing items slipping on trays or dashboards. Codes for each type and colour are shown in the table below.

Individual Mats.

| | Almond | Taupe | Electric Blue | Indigo | Black | Red | Grey |
|------------------------|--------|-------|---------------|--------|-------|------|------|
| Colour | | | | | | | |
| Individual Mats | 3243 | 3245 | 3242 | 3241 | 3246 | 3248 | 3253 |



Heavy-duty Non-slip Fabric Rolls

As above, but extra thick, durable non-slip fabric, providing added protection against chipping or scratching. Ideal for the bottom of boat lockers and under gas bottles. Black only. Roll size 46x183cm.

3250 Stay Put heavy duty 46x183cm.

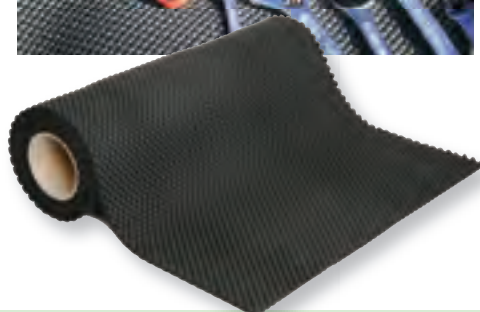

Twister Grips/Coasters

These are 14cm discs of StayPut non-slip matting, supplied in packs of 4, which give you the extra grip necessary for getting stubborn tops off jars and bottles. Black only.

3270 Stay Put Twister caps (4).



Non-slip Matting

Clear PVC Placemats and Coasters

Using a food-grade clear PVC, these mats and coasters are just as good at preventing slips as our other non-slip placemats. Heat-resistant to 60°C and waterproof, they can protect delicate surfaces. Placemats are 30x20cm, coasters are 9cm diameter.

3275 PVC Placemats - singles.

3276 PVC Coasters - singles.



3273 Clear Placemat/Coaster Set. 6 of each.



Mould-resistant Mats Make Your Shower Safer

A cushioned non-slip mat is essential in a bath or shower to ensure a safe footing, but they often attract unsightly mildew. These ones are impregnated throughout (not just coated) with a silver-based technology which inhibits the growth of bacteria and mould, yet is completely safe for humans. Free draining and machine washable, and independently tested to the new Slip Resistant standard BS8445:2012.

3263 Antimicrobial Bathmat. 43x90cm.

3264 Antimicrobial Shower Mat. 50x50cm.

3265 Antimicrobial Shower Mat Quadrant. 60x60cm.



3265

Stow-away Silicone Trivet

When space is at a premium, every square inch counts, and with this folding silicone trivet you can safely use a table or work surface for your hot pans and it stows away easily afterwards. Silicone is also naturally non-slip – a crucial advantage on-board – and easily washable. Measures just 22cm (closed).



3268 Silicone Folding Trivet - Green.

3269 Silicone Folding Trivet - Purple.

Display Stands for Non-slip Matting

Our display stands make the most of valuable retail space and help you sell more mats. All are FREE when you stock in full – call us on +44 (0)1932 244396 for details.

Chrome Retail Display Stand

- 28, 30x182cm rolls
- 28, 51x182cm rolls
- 6 Heavy-duty (black) 46x183cm rolls

3255 Fully Stocked Chrome Retail Display Stand.

Please call for more details.



'Unbreakable' Stacking Mugs (Set of Four)

Labelled according to rank, these sturdy plastic mugs come in sets of four, one each for the Captain, First Mate, Cabin Boy and Crew – and feature the Nauticalia ship-in-bottle logo. For hot and cold drinks and are dishwasher safe. Capacity 245ml.

6102 Mugs - stackable (4), red, 245ml.

6103 Mugs - stackable (4), blue, 245ml.



'Unbreakable' Stacking Mugs (Individual)

These sturdy 'unbreakable' plastic mugs are stackable for convenient storage - ideal on board your boat, caravan, or camping. They can be used for hot and cold drinks and are dishwasher safe. 245ml capacity.

New!



6116



6104 Skipper Mug, Red

6105 Captain Mug Red

6106 Pirate Mug, Red

6107 Ancient Mariner Mug, Red

6108 Crew Mug, Red

6109 Admiral Mug, Red

6110 Mermaid Mug, Red

6111 Chief Engineer Mug, Red

6112 Chief Cook Mug, Red

6113 1st Mate Mug, Red

6114 The Boss Mug, Red

6115 Grumpy Old Man Mug, Red

6116 Skull & Crossbones Mug, Black

6160 Skipper Mug, Blue

6161 Captain Mug, Blue

6162 Pirate Mug, Blue

6163 Ancient Mariner Mug, Blue

6164 Crew Mug, Blue

6165 Admiral Mug, Blue

6166 Mermaid Mug, Blue

6167 Chief Engineer Mug, Blue

6168 Chief Cook, Mug, Blue

6169 1st Mate Mug, Blue

6170 The Boss Mug, Blue

6171 Grumpy Old Man Mug, Blue

Flexible Spirit Level - Works Around Curves & Corners

Developed, designed and manufactured in Germany with an almost obsessional degree of accuracy, it's essentially a 70cm spirit level with six precisely engineered joints. So it can be used through right angles, curves, corners, as well as around columns and decorative features. Made from high-density, non-marking polymer with a magnetic base and unbreakable, adjustable acrylic vials. Unlike others it can fold to fit better in a tool bag. Whether you're a DIY novice or a fully qualified professional, this is a tool kit essential. 70cm long.

91761 Flexible Spirit Level, 70cm, black.



Folding Dishrack

A dishrack would be so handy on board, but where to stow it? Easy with this one because it folds up into itself, measuring just 30x20x5cm. It has room for 13 plates or bowls, with side areas for cutlery and glasses. An integral drip tray keeps worktops dry.

3440 Folding Dishrack.



Closed for storage

Floating Keyrings

Our floating cork keyrings are available with red or green ropes for port and starboard (e.g. twin engines) and have saved many red faces.

4453 Floating Cork Sphere Keyring.

4477 Champagne Cork Keyring.



4527 Cork Keyring with Triple Ball.



Environmentally-friendly Muggi Range

The 'modern classic' Muggi design has been around for a few years now, enabling sailors to safely carry hot drinks single-handed (vital when you need your other hand to hold on!) and not slip when you put it down. The non-absorbent material is durable, easy to clean, and insulates to keep your drinks warmer (or cooler) for longer. Even if you're not a round-the-world yachtsman, it's equally useful in the garden, workshop, caravan, or campsite. Now the range has just become much more eco-friendly too - all new Muggis are entirely made from recycled materials, and can be recycled themselves, reducing the amount of plastic waste finding its way into the environment.

Recycled and recyclable - keeping plastic bottles out of landfill

The red and blue versions are made from post-consumer recycled plastic - those plastic bottles you put in your recycling - keeping it out of landfill and the environment.



6006 Recycled Muggi Mug Holder, red.

6007 Recycled Muggi Mug Holder, blue.



Made from Recycled Plastic Waste Recovered from the Sea

The green version uses exactly the same design to hold your mugs, glasses, or bottles securely in the four moulded slots, but it is made entirely from recycled plastic waste that has been recovered from the world's oceans - fishing nets, rope, bottles etc - much of it recovered off the Cornish coast. Without doubt, it's the 'greenest' Muggi ever!

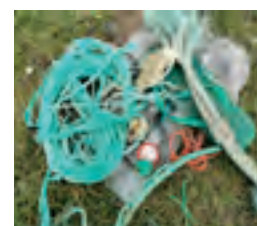

6005 Recycled Ocean Plastic Muggi Mug Holder, green.



Easy-start Syphon Pump

When syphoning liquids from one container to another, particularly toxic or unpleasant ones, the difficult part is generating the suction necessary to start the flow. This simple, lightweight hand-operated pump will do the job for you in seconds, with no batteries, and deliver up to 12 litres per minute. It's suitable for water, fuel, paraffin, cleaning products, and chemicals (except corrosive chemicals). The rigid inlet pipe, which can be poked through narrow hatches and fuel cans, is 40cm long and the flexible outlet is 60cm long.

3279 Easy-start Syphon Pump.



The Foghorn That Never Runs Out

Besides being louder than most of its competitors, EcoBlast is powered entirely by compressed air, meaning that it never needs refills and is 100% environmentally friendly. The cylinder can be recharged either by using the mini hand pump supplied, or a tyre inflation compressor. 20cm tall, horn length 16cm.

3119 EcoBlast Foghorn.



Handy, Lightweight, Battery-powered Pumps

Perfect for emptying out those last dregs in the bilge, transferring fuel, or emptying water tanks or aquariums, these battery-powered lightweight portable pumps have solid 45cm intake pipes that can be poked into awkward spaces, through narrow inspection hatches, or into Jerry cans. Both are suitable for use with: water, petrol, paraffin, diesel, cleaning products, and light oils. Requires 2xD batteries (not included).



Standard Version

- Pumps 10-litres per minute
- 80cm outlet hose
- No filter

3285 Battery-operated Handy Pump.



Upgraded Version

- Pumps 9-litres per minute
- Included 2-stage filter prevents pump becoming clogged
- Longer, 1.7m, outlet hose with separate nozzle trigger
- Storage hook can be used when setting up a semi-permanent installation - i.e. in a water butt

3286 Battery-operated Handy Pump with Filter & Hose.

3287 Replacement Filter for Battery-operated Pumps.

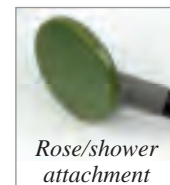

Outdoor Living & Flags

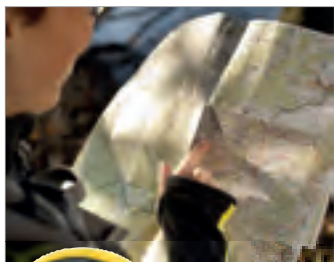

Digital Compass/ Barometer/Altimeter

This feature-packed little instrument fits easily into a pocket so you'll always have easy access to: Digital Compass, Altimeter, Barometer with weather forecasting function, Time, Date, and Alarm. Backlit LED screen.

**3152 Digital Compass/
Barometer/Altimeter.**



Handheld Windspeed Indicator

For sailors, walkers, or amateur meteorologists, this pocket-sized digital instrument offers accurate wind speed, temperature, and windchill information at a glance. It's very quick and simple to use, water resistant, and includes a back-lit LCD screen for night-time use. Uses one CR2032 battery (included). Measures 10x4cm.

3156 Anemometer, digital.



Pirate Flag

Made from lightweight 100% polyester and printed right through. The edge is protected by a stiff white braid, with two brass eyelets for halyard attachments. 45x30cm.

6215 Flag - pirate, 45x30cm.



Code Flag Bunting

Traditionally, code flags or international signal flags are used by ships at sea individually to spell out short messages or in combinations with special meanings. Our code flag bunting includes 40 code flags (letters of the alphabet, numbers 0-9, and three signal flags). Made from colourful, lightweight polyester, it is intended for decorative use around your home, office, garden or boat! 15 metres.

6159 Code Flag Bunting, 15m.



Union Flags

Made from high-quality rot-resistant polyester. Hanging couldn't be easier with a reinforced hem and metal eyelets. These Union flags are ideal for royal occasions, sporting events and street parties Available in three sizes.

6057 Union Flag, 60x90cm.

6058 Union Flag, 90x150cm.

6059 Union Flag, 120x180cm.



Nauticalia Maritime Flags

A collection of the most popular flags for maritime use – Red Ensigns, code flags, and flags of various European countries – made from high-quality rot-resistant polyester with cord loop at the top and tail at the bottom. Available in great-value printed versions, with the larger Red Ensigns also available as heavy duty sewn versions. Supplied in individual blister packs with euroslots.

Code Flags

The most commonly-used code flags, available individually so you don't need to buy a full set. 30x45cm.

5820 Code Flag A

(I have a diver down/keep clear).

5821 Code Flag Q (To request customs clearance on arrival in a foreign port)

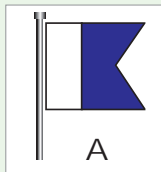

5820

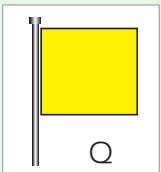

5821

Numerals

- 5845 Code Flag 0
- 5846 Code Flag 1
- 5847 Code Flag 2
- 5848 Code Flag 3
- 5849 Code Flag 4

- 5850 Code Flag 5
- 5851 Code Flag 6
- 5852 Code Flag 7
- 5853 Code Flag 8
- 5854 Code Flag 9

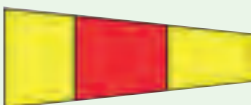

5845



5849



5848



5854

Red Ensign



5800 Red Ensign Sewn Flag. ¾ yard (68x34cm)

5801 Red Ensign Sewn Flag. 1 yard (90x45cm)

5803 Red Ensign Sewn Flag. 1½ yard (137x68cm)

5804 Red Ensign Sewn Flag. 2 yard (183x91cm)

5805 Red Ensign Printed Flag. ½ yard (45x22cm)

5806 Red Ensign Printed Flag. ¾ yard (68x34cm)

5807 Red Ensign Printed Flag. 1 yard (90x45cm)



New!

Jersey Ensign

New! 5798 Jersey Ensign Flag. ½ yard (45x22cm)

New! 5799 Guernsey Ensign ½ yard (45x22cm)



New!

Guernsey Ensign



5835 Welsh Dragon



5833 St George's Cross

5822 Brittany/Breton Flag

5823 Cyprus/Cypriot Flag

5824 EU Flag)

5825 France/French Flag

5826 Greece/Greek Flag

5827 Guernsey Flag

5828 Italy/Italian Flag

5829 Eire/Irish Flag

5830 Portugal/Portuguese Flag

5831 Jersey Flag

5832 Spain/Spanish Flag

5833 St George's Cross Flag

5834 Scotland/Scottish Lion Flag

5835 Wales/Welsh Dragon Flag

5836 Normandy Flag

5837 Turkey/Turkish Flag.

5839 Holland/Netherlands Flag

5840 Belgium/Belgian Flag

5841 Germany/German Flag

5842 Sweden/Swedish Flag

5843 Alderney Flag

Gorilla Tough – Incredibly Strong Glue & Tape

Gorilla is the best-selling range of waterproof adhesives from America, now available from Nauticalia. The compact display stand (which is free when you stock in full) allows you to make the most of every precious square metre of floor space in-store – a must for busy chandleries. See display on page 74.

Gorilla Tape

Legendary Gorilla sticking power in a tough woven tape that grips even rough surfaces.

2582 Gorilla Tape. 11m.

2583 Gorilla Tape. 32m.

2584 Gorilla Tough Wide Tape.

73mmx27m.



2582



2583



2584



Gorilla Duct Tape

32 Metres of high-strength 48mm Gorilla tape with a silver finish – the ideal choice for ducting and metallic applications.

2557 Gorilla Duct Tape. 32m.



Gorilla All-Weather Extreme Tape

Uses the same tough cloth and backing as standard Gorilla Tape, but with an all-weather adhesive that holds strong in rain, snow, and sun. It's the best choice for permanent outdoor repairs in extreme conditions, and even sticks to wet surfaces.

2562 Gorilla All-Weather Extreme Tape. 11m.

Gorilla Tack

Use Gorilla Tack for mounting light objects such as posters, paintings, lights, ribbons, and other objects up to 1Kg onto a wall or similar surface. It is non-toxic and safe for use on paper, painted walls, wood, tile, metal, posters, plastic, glass etc. It is removable, reusable and long-lasting, and is supplied pre-cut into 84 squares for convenience.

2614 Gorilla Tack.



Gorilla Crystal Clear Waterproof Repair Tape

Ideal for all sorts of repairs. It will also create an airtight, waterproof patch – perfect for inflatables.

2586 Gorilla Clear Waterproof Repair Tape. 8.2m.



Gorilla Double-sided Mounting Tape

Provides a quick and easy solution to mount and repair where traditional fasteners can't. This industrial strength double-sided tape grips to smooth and rough surfaces, delivering an instant and weatherproof bond. 25.4mm x 1.52m.

2595 Double-sided Mounting Tape. 150cm.



Gorilla Waterproof Patch & Seal Tape

Instantly seals out water, air and moisture. With an extra thick adhesive layer and UV resistant backing this tape conforms to form a permanent bond indoors and out. Essential repair kit, particularly for boaters but with a multitude of other uses – keep one in your toolbox! 10cm wide, 3m roll.

2599 Gorilla Waterproof Patch & Seal Tape. 3m.



Gorilla Contact Adhesive Clear

Can be used on a variety of surfaces indoor and out. It's 100% waterproof provides a permanent, flexible bond, and holds in just seconds. The no-run formula makes projects and repairs easy, and it dries crystal clear for an improved finish.

2608 Gorilla Contact Adhesive Clear. 75g.



Gorilla Epoxy Glue

Two-part epoxy sets strong in only 5 minutes.

2575 Gorilla Epoxy Glue. 25ml.



Gorilla Super Glue Gel

Easy-to-use, thicker and more controlled formula great for multiple surfaces and vertical applications. In addition there's an anti-clog cap with a metal pin in the cap to ensure an airtight seal for maximum reusability.



2587 Gorilla Super Glue Gel. 15g.



Gorilla Glue Clear

Like all Gorilla adhesives, this creates a strong permanent bond on wood, metal, glass, ceramics and more, but this one also sets crystal clear – perfect for instances where the finish is important. An extended working time gives you the opportunity to reposition work if required.

2598 Gorilla Clear Glue. 50ml.



Brush & Nozzle Super Glue

Firmly bonds glass, plastics, metal, and ceramics in just 10 seconds. Innovative cap allows application by brush or anti-clog nozzle.

2556 Gorilla Super Glue with Brush Nozzle. 12g.



Gorilla Super Glue

Bonds glass, plastics, metal, and ceramics, with added rubber for impact resistance.

2572 Gorilla Super Glue. 15g.



Super Glue Twin Pack

Two tubes of gorilla's high-performance superglue for long-lasting repairs in an instant. The anti-clog cap with metal pin ensures an airtight seal for maximum reusability.

2573 Gorilla 2x3g Superglue.

Gorilla Glue

The best-selling super-strong glue from America - bonds wood, stone, metal, ceramic. 100% Waterproof.

2576 Gorilla Glue. 60ml.

2577 Gorilla Glue. 115ml.

2578 Gorilla Glue. 250ml.



2576



2577



2578

Gorilla Wood Glue

Specially-formulated to bond wood, this Gorilla Glue is water-resistant and dries quickly to a natural colour.

2579 Gorilla Wood Glue. 236ml.





2590 O'Keeffe's Working Hands Cream. 96g.



2594

2594 Grab Adhesive Tube. 250g.



2559

2559 Gorilla Grab Adhesive Tube. 80ml.



High Strength Grab Adhesive

Grabs and sticks almost anything - wood, metal, plastic, laminate etc - for a permanent fix, either as a glue or sealant. It's flexible and waterproof (it even bonds underwater!) and can be painted when dry. Available in a 290ml sealant gun tube or a handy 80ml tube for smaller projects.



Sell More!

This retail display stand is FREE when you buy the stock in full. Please call us on +44 (0)1932 244396 for details.

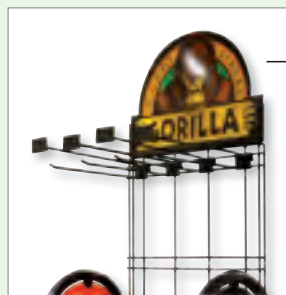

2609 Extension to 2585 Gorilla Stand



2585 Gorilla Display Stand

Easy To Use Gelcoat Cleaner & Sealer

Multi-functional and time-saving product with easy-to-clean properties for treatment of all gelcoat surfaces above the waterline.

- UV damaged and faded gelcoat surface regains its original colour - fast and easy.
- No pre-cleaning necessary.
- Extremely UV-resistant.
- Time-saving up to 50% compared with traditional wax products.
- After the treatment it is substantially easier to clean; for example soot particles from the exhaust and dirt residue on the waterline.
- Repeated treatments extend the effect.
- Available in 250ml can which is enough approximately for a 30ft/9m boat.

3195 Gelcoat cleaner, sealer & polisher.



Cleans, polishes, and seals gelcoat in one quick and easy application.

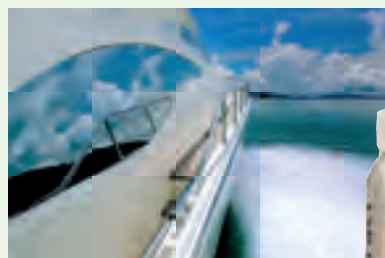

Sell More Gelcoat Sealer!

Display stand available on request, please call us on +44 (0)1932 244396 for details.



Versatile OctoGrip™ Gloves

Antifouling, grinding, lifting, fibre glassing, carpentry, rope work, engineering... Many jobs call for hand protection, but most protective gloves on the market are cheaply made and poorly fitting - making it difficult to grip things safely or work comfortably all day. The American-designed OctoGrip™ range are in a different league – snug fitting, they're comfortable and highly dextrous, meaning you can use them for a variety of tasks. They also feature highly grippy textured palm coatings to ensure a secure grip on your work, wet or dry, yet so tactile you can even write with them on. A choice of five versions are available, to suit your customers' specific needs. All are tough and long lasting, lightweight, and breathable, and are supplied on smart Euroslot header cards.



Waterproof Glove

This waterproof glove is fully waterproof, having been double coated, so is perfect for those tough and nasty jobs in the boatyard or on board - keeping your hands warm and dry, and able to grip objects safely.

5929M Waterproof Glove M/8

5929L Waterproof Glove L/9

5929XL Waterproof Glove XL/10



Sell More Gloves!

You will sell more OctoGrip gloves when you are able to fully explain their benefits, and demonstrate why they are far superior to other gloves on the market. These smart display stands incorporate a video to explain the range, uses, and features, and will help you sell them. They're FREE when you buy the stock – either select your own range, or opt for one of our easy starter packs.



Video will do your selling for you



OctoGrip Countertop Starter Pack (above)

A quick and easy way to start selling OctoGrip gloves, this starter pack comprises a countertop merchandiser packed with a selection of the core lines – a total of 36 units:

12 pairs 5920 Cold Weather Glove (3xM, 6xL, 3xXL)

12 pairs 5925 Heavy Duty Glove (3xM, 6xL, 3xXL)

12 pairs 5927 High Performance Glove (3xM, 6xL, 3xXL)

5419 OctoGrip Countertop Starter Pack

OctoGrip Floor Starter Pack (left)

A quick and easy way to start selling OctoGrip gloves, this starter pack comprises a floor-standing merchandiser packed with the full range of styles and sizes – a total of 148 units:

26 pairs 5920 Cold Weather Glove (6xM, 10xL, 10xXL)

26 pairs 5929 Waterproof Glove (6xM, 10xL, 10xXL)

26 pairs 5925 Heavy Duty Glove (6xM, 10xL, 10xXL)

26 pairs 5923 Heavy Duty Polycotton Glove (6xM, 10xL, 10xXL)

26 pairs 5927 High Performance Glove (6xM, 10xL, 10xXL)

18 pairs 5928 Cut Safety Glove (6xM, 6xL, 6xXL)

5417 OctoGrip Floor Starter Pack



Cold Weather Glove

With a Hi-Viz orange 15G polyester outer and brushed acrylic liner, this cold weather variant provides extra warmth and remains flexible and much more comfortable in extreme conditions than typical insulated gloves. The OctoGrip™ latex palm ensures maximum grip and good resistance against chemicals and abrasion.

5920M Cold Weather Glove M/8

5920L Cold Weather Glove L/9

5920XL Cold Weather Glove XL/10



Heavy Duty Polycotton Glove

A versatile general-use 13G poly/cotton glove which provides additional warmth/protection compared to the breathable nylon/lycra option, whilst remaining form-fitting and dextrous for all-day comfort. The OctoGrip™ latex palm ensures maximum grip and good resistance against chemicals and abrasion.

5923M Heavy Duty Polycotton Glove M/8

5923L Heavy Duty Polycotton Glove L/9

5923XL Heavy Duty Polycotton Glove XL/10



Heavy Duty Glove

A versatile general-use glove with a modern 15G nylon/lycra liner to give full upper-hand breathability and superior form-fitting comfort. The OctoGrip™ latex palm ensures maximum grip and good resistance against chemicals and abrasion.

5925M Heavy Duty Glove M/8

5925L Heavy Duty Glove L/9

5925XL Heavy Duty Glove XL/10

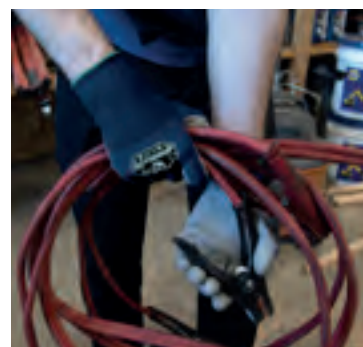

High Performance Glove

Like a second skin, this lightweight, form-fitting variant is the pinnacle in comfort, with a modern 15G nylon/lycra liner to give full upper-hand breathability and flexibility. The PalmWick® nitrile-coated palm is also breathable and wicks sweat away for all-day comfort, grip, and feel, as well as providing chemical resistance.

5927M High Performance Glove M/8

5927L High Performance Glove L/9

5927XL High Performance Glove XL/10



Cut Safety Glove

This cut resistant variant is certified to *ANSI-ISEA 105-2016 cut level A5* and *EN388: 2016 cut level E* standards, and made from Hi-Viz yellow reinforced 13G HPPE making it especially suitable for use when working with blades or sharp edges. Additional reinforcement between the thumb and forefinger provides enhanced protection at this particularly vulnerable spot. The PalmWick® nitrile-coated palm wicks sweat away for all-day comfort, grip, and feel, as well as providing chemical resistance.

5928M Cut Safety Glove M/8

5928L Cut Safety Glove L/9

5928XL Cut Safety Glove XL/10



Coast Range

We love this range of torches and lanterns from American brand Coast – they offer superb build quality, high-grade materials, and cutting-edge LED technology at very reasonable prices - great value! It's difficult to explain just how bright they are, so the innovative packaging allows your customers to try in-store without opening the pack. All Coast products come with a five-year guarantee.

Coast Dual Power TX22R Torch

Coast's new top-of-the-range torch is here – just be careful where you point it! An astonishingly powerful 2080 lumen beam (5300 lumens in 30-second TURBO mode!) will light up the night sky. The pure white beam can be focused from a broad flood to a narrow spotlight with fingertip control, locking in to preserve your chosen setting. Fully rechargeable, you can expect up to 32 hours illumination on the lowest of the three settings, with a battery-level indicator to show you how much power is left. Charging is easy, via the USB cable supplied, but the torch will also operate from 6xAAA batteries if necessary, allowing you to recharge the power pack separately and carry on. You can even use the power pack to recharge other devices, such as phones, from its USB-out socket. Build quality is excellent, with an engineered aluminum case providing dependable IPX4-rated protection. 32cm long.

New! 5940 Coast Dual Power TX22R Torch

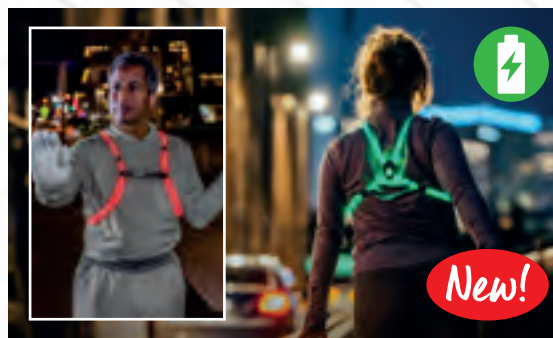

Wearable LED Cord. Be Seen, Be Safe

If you're running or riding, sailing or kayaking, walking or working outdoors at night, it's safer to ensure you can be seen. This lightweight rechargeable unit wraps a bright LED cord around your body, ensuring you can be seen from any angle. You can choose from, or cycle through, six colours (perfect if you need to identify your crew members) and even when switched off it remains reflective. Rechargeable, via USB cable supplied, it will last around 13 hours per charge, and a built-in indicator gives you an idea of how much power you have left. Size adjustable to comfortably fit most adults. Rated at IP54 - meaning it's resistant to rain and spray, but not intended to be submerged.

New! 5944 Coast Wearable LED Cord

Coast PolySteel Waterproof Torches

Coast's PolySteel range combines a tough stainless-steel core with a lightweight textured polyresin coating. The result - a light and super-tough torch which will withstand crushing, impacts (tested with a 3m drop onto concrete), water (waterproof to 3m), heat, and dust. Lifetime warranty.

5776 Coast PS200 Waterproof Torch. Uses 3x AAA batteries. 13cm

5777 Coast PS400 Waterproof Torch. Uses 4x AAA batteries. 15cm

5778 Coast PS600 Waterproof Torch. Uses 4x AA batteries. 20cm

5795 Coast PS1000 Waterproof Torch. Uses 9x AA batteries. 26cm



5776



5777



5778



5795



New High Performance, Dual Power Range

Coast never stop innovating, and are now producing torches with performance that would have been unheard of just a year or two ago, especially at these prices. Their XP (Extra Power) range offers a huge step up in brightness, fingertip focusing, and a clever dual power system that lets you swap between rechargeable and standard batteries - everything you need is in the box. On top of that, the head torches and two larger torches have a glowing battery life indicator in the switch to give you an idea how long you have left. The head torches are magnetic and can be removed from the straps for positioning in a convenient spot for wide area lighting. If you need power, reliability, and flexibility this is the range for you.



| FL 1 STANDARD | | |
|----------------|------------------|-----------|
| 400 LUMENS | 180 m | 1h 55mins |
| HIGH OUTPUT | BEAM DISTANCE | ALTIMETER |



Coast XP6R

The XP6R offers up to 400 lumens with 3 power levels for brightness/battery life, and comes supplied with charging lead. Length 9cm.

5930 Coast XP6R Rechargeable Dual Power Torch



| FL 1 STANDARD | | |
|----------------|------------------|-----------|
| 1000 LUMENS | 225 m | 3h 10mins |
| HIGH OUTPUT | BEAM DISTANCE | ALTIMETER |



Coast XP9R

The XP9R offers up to 1000 lumens with 3 power levels for brightness/battery life, and comes supplied with charging lead. Length 13cm.

5931 Coast XP9R Rechargeable Dual Power Torch



Coast XP11R

The XP11R offers up to 2000 lumens in TURBO mode as well as 3 lower power levels for brightness/battery life. Comes supplied with charging lead and glowing power button to indicate remaining battery life. Length 15cm.

5932 Coast XP11R Rechargeable Dual Power Torch



| FL 1 STANDARD | | |
|----------------|------------------|-----------|
| 1000 LUMENS | 155 m | 5h 00mins |
| HIGH OUTPUT | BEAM DISTANCE | ALTIMETER |



Coast XP18R

The XP18R offers an incredible 3500 lumens in TURBO mode as well as 3 lower power levels for brightness/battery life - that's twice the power of Coast's previous top of the range model! Comes supplied with charging lead and glowing power button to indicate remaining battery life. Length 15cm.

5933 Coast XP18R Rechargeable Dual Power Torch



| FL 1 STANDARD | | |
|----------------|------------------|-----------|
| 1460 LUMENS | 206 m | 6h 30mins |
| HIGH OUTPUT | BEAM DISTANCE | ALTIMETER |



Coast XPH25R

The XPH25R offers an incredible 400 lumens in high power mode as well as 2 lower power levels for brightness/battery life. Comes supplied with charging lead.

5938 Coast XPH25R Rechargeable Dual Power Head Torch

| FL 1 STANDARD | | |
|----------------|------------------|-----------|
| 410 LUMENS | 120 m | 1h 45mins |
| HIGH OUTPUT | BEAM DISTANCE | ALTIMETER |



Coast XPH30R

The XPH30R offers an incredible 1000 lumens in TURBO mode as well as 3 lower power levels for brightness/battery life. Comes supplied with charging lead and glowing power button to indicate remaining battery life.

5934 Coast XPH30R Rechargeable Dual Power Head Torch

| FL 1 STANDARD | | |
|----------------|------------------|-----------|
| 490 LUMENS | 112 m | 7h 45mins |
| HIGH OUTPUT | BEAM DISTANCE | ALTIMETER |



Coast XPH34R – Our Brightest Head Torch Ever!

The XPH34R offers an incredible 2400 lumens in TURBO mode - Coast's brightest ever head torch! - as well as 3 lower power levels for brightness/battery life. Comes supplied with charging lead and glowing power button to indicate remaining battery life.

5935 Coast XPH34R Rechargeable Dual Power Head Torch

| FL 1 STANDARD | | |
|----------------|------------------|-----------|
| 1025 LUMENS | 136 m | 6h 15mins |
| HIGH OUTPUT | BEAM DISTANCE | ALTIMETER |



Coast EAL17 Dual Power Lantern

Coast's dependable EAL17 lantern is now rechargeable, which offers you much lower running costs as well as being better for the environment, and it's even brighter than its predecessor. The enclosed ZX955 'Zithion' rechargeable battery will provide up to 31hrs of 360-degree illumination on its low-intensity setting - sufficient for about four nights and perfectly bright enough for most uses. When you need more power, the high-intensity setting delivers 580 lumens; and there are options for static red and flashing red light too. As a back-up, you can use four of the widely-available D batteries. Measures 10" tall. 5-year warranty. Charge using USB-C cable, not supplied.

New! 5772 Coast EAL17 Dual Power Lantern.

New!



Coast EAL12 LED Lantern

This feature-packed little lantern is a handy 15cm tall and offers up to 4 nights (38hrs) illumination on one set of 4xAA batteries. You also get a higher level of illumination (168 lumens), a static red light to preserve your night vision, and a flashing red light for emergencies. At only 312g including batteries, it's ideal for camping, or as a back up or emergency lantern.

5770 Coast EAL12 LED Lantern.



Powerful Rechargeable Keyring Torch

Not just a novelty, this keyring torch is seriously bright - 380 lumens on the highest of three settings - and dependable in everyday use or an emergency. And it's rechargeable too - lasting up to 6.5 hours per charge, and even has a built-in indicator to give you an idea of how much power you have left. Measures 6cm long and includes USB charging cable.

New! 5941 Coast Rechargeable Keyring Torch.

New!



| FL 1 STANDARD | | |
|---------------|---------------|-----------|
| 380 LUMENS | 78 m | 3h 00mins |
| LIGHT OUTPUT | BEAM DISTANCE | RUNTIME |



Coast TX10 4-colour Torch

From its pocket-sized anodised-aluminium case, the TX10 produces a bright white flood light, red light (to preserve your night vision), and green and blue lights. Uses 3xAA batteries (supplied). Measures 10cm.

5746 Coast TX10 Torch.

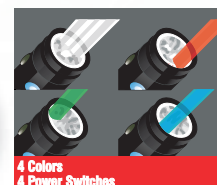

| FL 1 STANDARD | | |
|---------------|---------------|-----------|
| 80 LUMENS | 33 m | 9h 45mins |
| LIGHT OUTPUT | BEAM DISTANCE | RUNTIME |



Coast Rechargeable Clamp Lamp

This robust and incredibly versatile lamp pumps out a clear, white light of up to 1750 lumens - enough to illuminate an entire room. It can hang, stand, clamp, or magnet into virtually any position for convenient hands-free use. It's rechargeable, via USB cable (supplied), a battery level indicator shows you how long you've got left, and it can even be used as a power pack to recharge your phone or other device. Measures 18x9x20cm in use. Five-year warranty. IP54 water/dust resistance.

5438 Coast Rechargeable Clamp Lamp.



Coast Pocket-sized Work Lamp

It only measures 15x5x2cm, but this tough little lamp contains two separate LED units that allow it to be used as a torch or wide area lamp, each with varying levels of brightness. It's rechargeable, via USB cable (supplied) and can hang, stand, or magnet pretty much anywhere you want it for hands-free illumination. Five-year warranty. IP54 water/dust resistance.

5439 Coast Pocket-sized Work Lamp.



Rechargeable Head Torch with Variable Light Control

This head torch from Coast packs in an incredible array of useful features to help you stay safe whilst you run, walk, sail, cycle, or work at night. At the front you get a bright white light with 6 power settings that can be further refined with a precise control wheel, meaning you can use the torch for reading or close-up work and then power up to 1000 lumens to see well into the distance; and there are red and green light options to preserve your night vision too. The rear battery pack offers red and flashing red lights to ensure you can be seen from behind. It's rechargeable via USB cable supplied, lasting up to 17 hours per charge, and the adjustable non-slip strap is woven with reflective threads for extra visibility.

New! 5942 Coast Rechargeable Head Torch / Variable Light Control.



New! 5943 Flashlight and Booster Pack for Coast RL20R Head Torch. Double your run time with an additional rechargeable power pack that simply clips on top of the existing one. Also incorporates a white LED that enables you to use it separately as a hand-held torch.

High-intensity Head Torch

When you need to work hands-free, this head torch offers a powerful 145 lumen white floodlight, and a red LED spotlight to preserve your night vision. Uses 3xAAA batteries (supplied) which last up to 4hrs.

5749 Coast HL4 Head Torch.



| FL 1 STANDARD | | |
|---------------|---------------|-----------|
| 145 LUMENS | 50 M | 4h 00mins |
| LIGHT OUTPUT | BEAM DISTANCE | RUNTIME |



Coast Multi Tools

As we have come to expect from Coast, these multi tools are all incredibly well made, from high grade materials, and offered at good value price points. Unusually, LED illumination is built into the handle of each to help when working in awkward dark spots. They come supplied in well thought-out retail packaging, with each model available gift boxed or in clear 'try me' hanging packs.



Coast LED Multi Tools

Like many multi-tools on the market these days, these offer a variety of handy functions - knife, spring-loaded pliers, screwdrivers, bottle opener, wire stripper, etc. - 15 in all. However, what really sets them apart is an LED light built into the handle to illuminate the job in hand. They're very well made, from stainless steel and, unlike some we've tried, the handles are comfortable in use and have non-slip rubber grips. Supplied with a black carry case, they measure 16cm in use, 10cm folded. Lifetime warranty.

5446 Coast LED145 Multi Tool, black, clear pack.



Built-in lights



Easy Access



Spring-loaded



LIFETIME WARRANTY

Coast Compact LED Multi Tools

We love these little multi-tools from American brand Coast - not only does each contain 14 useful tools (knife, spring-loaded pliers, screwdrivers, bottle opener, wire stripper, etc.), but built into the handle is an LED to illuminate the job in hand. They're very well made, from stainless steel and, unlike some we've tried, the handles are comfortable in use and have non-slip rubber grips. And when you've finished, they fold to a perfectly pocket-sized 8cm long. Lifetime warranty.

5440 Coast Compact LED130 Multi Tool, silver, clear pack.



Built-in lights



Easy Access



Spring-loaded



LIFETIME WARRANTY

Coast PolySteel PS400 Limited Edition Special Offer Pack

The combination of super tough construction, powerful bright white beam, and waterproof casing, make a compelling reason to purchase Coast's PS400 torch at any time. But now, for a very limited time, your customers also get a G19 torch or an FL14 headtorch thrown in for FREE! Supplied as a special offer pack of 10 bundles (5 with G19 and 5 with FL14) including a counter-top display unit.

5859 Coast PS400 Ltd Ed Special Offer Pack.

Buy this

5777 Coast
PS400 LED
Torch



Customer gets this free

5782 Coast FL14
Head Torch



FREE

OR

Customer gets this free

5740 Coast
G19 Torch



FREE



* Offer available only whilst stocks last *

Coast G19 Torch

The G19 torch is only 10cm long, but produces a powerful tightly-focused 'inspection' beam from its super-tough water-resistant aluminium housing. Uses 1xAAA battery (supplied) which lasts up to 2:30hrs.

5740 Coast G19 Torch.



G19 Torch in Discounted Display Pack

With 5% Discount



A ready-to-go display pack containing 6 of Coast's G19 LED torches in a counter-top merchandiser at 5% below the regular trade price.

5785 Display Pack for 6xG19.

5% Discount

Coast G4 Keyring Torch

Despite being only 6cm in length, the G4 punches above its weight with an 19 lumen pure white beam, aircraft-grade aluminium barrel, and build quality that is just as robust as its larger brothers. Uses 4xAG5 batteries (included).

5764 Coast G4 Keyring Torch.



G4 Keyring Torch in Discounted Display Pack

With 5% Discount

A ready-to-go display pack containing 24 of Coast's G4 Keyring LED torch in a counter-top merchandiser at 5% below the regular trade price.

5774 24x Coast G4
Keyring Torch in
Display Pack.

5% Discount



FL14 Head Torches in Four Colours

So light you'll forget you're wearing it, this great-value head torch from Coast offers two white LEDs with a maximum output of 37 lumens, as well as a red LED which offers constant on and flashing modes. The 2xAAA batteries (included) provide up to 20 hours run time on low setting, and it's all packed into a compact, adjustable, weatherproof casing.

5782 Coast FL14 Head Torch (Black).

5788 Coast FL14 Head Torch (Blue).

5789 Coast FL14 Head Torch (Orange).

5790 Coast FL14 Head Torch (Green).



Coast FL14 Discounted Display Pack of 10

With 5% Discount

A ready-to-go display pack containing 10 of Coast's FL14 head torches in a counter-top merchandiser at 5% below the regular trade price. Available in black or multi-colour options.

5794 Coast FL14 Display Pack of 10 Black.



5% Discount

Coast HP7-XDL Torch Display Pack of 6

The HP7 torch is the cornerstone of the Coast range - offering high power in a comfortable, compact size. This new version packs all that performance into a lightweight plastic body which offers a substantial cost saving as well as weight. The HP7-XDL produces a super-bright white 240 lumen beam which can be focussed from spot to flood with one hand. Even the low setting of 70 lumens is very bright and extends battery life to 17 hours. Uses 3xAAA batteries (supplied) and comes with the same 5-year warranty as its aluminium counterpart. Supplied as a counter-top display unit of 6 torches, each in 'try me' clear packaging.

5458 Coast HP7-XDL Torch Display Pack of 6.

Powerful lightweight torch

- High performance – 240 lumen beam
- Beam focus – flood to spot
- Plastic case saves cost and weight
- Counter-top display unit supplied



Coast Rechargeable Head Torch Display Pack of 6

Coast's FL13R is an incredibly good value rechargeable lightweight head torch. A special COB LED produces a general broad beam with high (270 lumens), low (85 lumens), red (to preserve your night vision), and flashing red (emergency) settings. The beam angle can be adjusted for close up or distance use, and it is fully rechargeable via USB lead (supplied) providing 5-10 hours use per charge. 5-year warranty. Supplied as a counter-top display unit of 6 torches, each in 'try me' clear packaging, with optional hard hat clips.

5457 Coast FL13R Head Torch Display Pack of 6.

Powerful rechargeable head torch

- High performance – 270 lumen beam
- USB Rechargeable
- 5-10hrs use per charge
- Counter-top display unit supplied







Economy Lighting Range from CORE

Core Lighting's no-nonsense approach offers brightness, features, and durability at incredibly good value prices which, combined with striking packaging, make them perfect impulse buy lines. Packaging allows for display on eurohooks or shelf/counter top. This range sits alongside our high performance and waterproof lighting from Coast, offering your customers a comprehensive range catering for all price points, making extra sales which you might otherwise miss. All items carry a one year warranty.



Core Lighting Starter Pack

Everything you need to create a bold and eye-catching display. Includes 68 items:

20x 5427 CLK15 Keyring Torch

6x CL80 Torch

6x CL200 Torch

12x 5430 CLH200 Rechargeable Head Torch

6x 5431 CLH320 Rechargeable Head Torch

12x 5432 CL400 Torch/Inspection Lamp

6x 5434 CLW1150 Rechargeable Work Lamp

(Doesn't include 5433 CLW800 work lamp)

Core CLH200 Rechargeable Head Torch

The CLH200 is a compact and lightweight 200 lumen head torch which is rechargeable via USB cable (supplied) for up to 5 hours of use. It offers high, medium, low, and flashing SOS modes, plus a clever motion sensor that allows you to switch on or off with just a wave of your hand. Supplied in a CDU of 12 units and must be ordered in multiples of 12.

5430 Core CLH200 Rechargeable Head Torch.



Motion Sensor



Rechargeable

| 200 | 55m | 5hr | x4 | ON/OFF | HINGED |
|---------------|-------------|---------|-------------|---------------|-----------------|
| | | | | | |
| LUMENS BRIGHT | METRE RANGE | RUNTIME | LIGHT MODES | MOTION SENSOR | BEAM ADJUSTMENT |

Core CLH320 Rechargeable Head Torch

The CLH320 is a lightweight 320 lumen head torch which is rechargeable via USB cable (supplied) for up to 9 hours of use. It offers high, low, flashing, red, and flashing red modes, plus a clever motion sensor that allows you to switch on or off with just a wave of your hand.

5431 Core CLH320 Rechargeable Head Torch.



Battery life indicator



Rechargeable

| 320 | 50m | 9hr | x5 | ON/OFF | HINGED |
|---------------|-------------|---------|-------------|---------------|-----------------|
| | | | | | |
| LUMENS BRIGHT | METRE RANGE | RUNTIME | LIGHT MODES | MOTION SENSOR | BEAM ADJUSTMENT |





Order 1x5435 and
get a mixed CDU
6x Core CL80
6x Core CL200



x6

5435 Core CL80/200
torches mixed CDU.



Core CL200 Torch

Their CL200 model is a pocket-sized 11cm in length, yet offers a 200 lumen beam in high, low, and flashing modes, flood-to-spot fingertip focussing, and a tough aluminium case. **It is supplied in 6's in a CDU with 6 of their CL80 pocket torches (order in multiples of 6 of each).** Uses 3x AAA batteries (not supplied).

5429 Core CL200 Torch.

Core CL80 Torch

Their CL80 model is a pocket-sized 10cm in length, yet offers an 80 lumen beam in high, low, and flashing modes, flood-to-spot fingertip focussing, and a tough aluminium case. **It is supplied in 6's in a CDU with 6 of their CL200 pocket torches (order in multiples of 6 of each).** Uses 1x AA battery (not supplied).

5428 Core CL80 Torch.

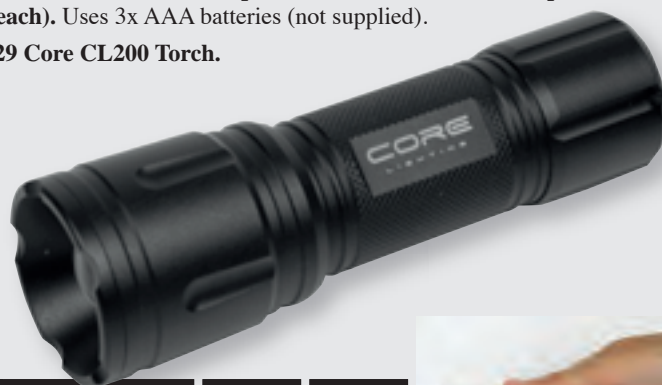

| 80 | 50m | 2.5hr | x3 |
|------------------|----------------|---------|----------------|
| | | | |
| LUMENS BRIGHT | METRE RANGE | RUNTIME | LIGHT MODES |



| 200 | 50m | 3hr | x3 |
|------------------|----------------|---------|----------------|
| | | | |
| LUMENS BRIGHT | METRE RANGE | RUNTIME | LIGHT MODES |



Slide Focus

Core CLK15 Keyring Torch

The CLK15 keyring torch is supplied in a CDU of 20 units and must be ordered in multiples of 20. Each uses 3x LR44 batteries (supplied). Length 6½cm.

5427 Core CLK15 Keyring Torch.



| 15 | 10m | 5hr |
|------------------|----------------|---------|
| | | |
| LUMENS BRIGHT | METRE RANGE | RUNTIME |





Core CLW800 Work Lamp

The CLW800 work lamp illuminates a wide area with up to 800 lumens of light with high and low power modes. It's lightweight, portable, and can stand, hang, or be mounted in a huge array of locations providing essential illumination for up to 5 hours. Uses 4x AA batteries (not supplied). Measures 17x12cm.

5433 Core CLW800 Work Lamp.

| 800 | 5hr | x2 |
|---------------|---------|-------------|
| | | |
| LUMENS BRIGHT | RUNTIME | LIGHT MODES |



Core CLW1150

Rechargeable Work Lamp

The rechargeable (via USB cable supplied) CLW1150 work lamp illuminates a wide area with up to 1150 lumens of light with high and low power modes. It's lightweight, portable, and can stand, hang, or be mounted in a huge array of locations providing essential illumination for up to 5 hours per charge. Furthermore, it features a battery life indicator and can even be used to charge other devices such as a mobile phone via its USB out socket. Measures 17x12cm.

5434 Core CLW1150

Rechargeable Work Lamp.

| 1150 | 5hr | x2 |
|---------------|---------|-------------|
| | | |
| LUMENS BRIGHT | RUNTIME | LIGHT MODES |



Battery life indicator



Charges other devices

Core CL400 Torch/Inspection Lamp

Their incredibly versatile CL400 lamp combines a torch and inspection/area lamp and gives you high, low, and red light options, with a magnetic base, pocket clip, and keyhole hook for easy hands free use anywhere. 3x AA batteries not supplied provide up to 9hrs of illumination. Length 19cm. Supplied in a CDU of 12 and must be ordered in multiples of 12.

5432 Core CL400 Torch/Inspection Lamp.

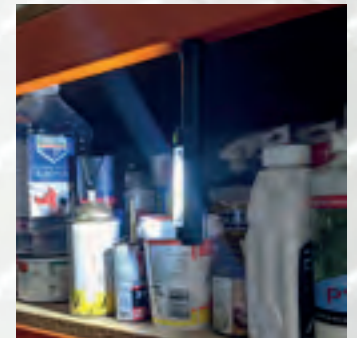
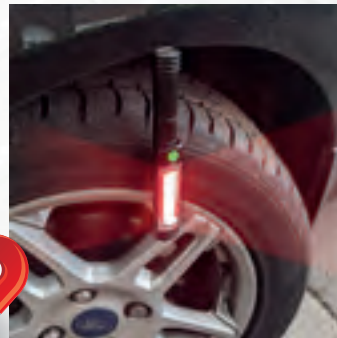

Magnetic base



| 400 | 50m | 9hr | x4 |
|---------------|-------------|---------|-------------|
| | | | |
| LUMENS BRIGHT | METRE RANGE | RUNTIME | LIGHT MODES |



Pocket clip

End light

Limit Watches

Limit were established in 1912, and now we are distributors for their range of superb value watches. Offering a variety of styles, the collection features analogue and digital movements, with classic, modern, and sports designs. Nicely packaged, with keen price-points, we have found them to be great impulse purchases and gift ideas that sell particularly well when placed near the till point.

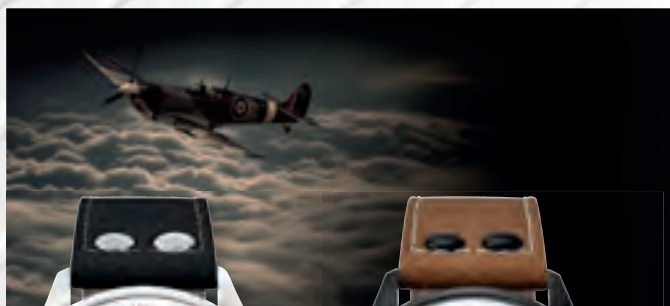

99921

99925

Limit Pilot Watch

Inspired by the design of aircraft navigation dials, these superb value watches borrow the styling of the classic pilot's watch - in which simplicity and ease of reading, day or night, was key. Large, luminous hands are set against a clear contrasting face, and there is also a day/date function. Case diameter 43mm. Gift Boxed.

99921 Limit White Dial Pilot Watch, Black Strap.

99925 Limit White Dial Pilot Watch, Brown Strap.

94036 Limit Pilot Watch, black/black.

94037 Limit Pilot Watch, brown/black.



94036

94037



Limit Classic Pilot Watch

A classic pilot-style watch with a design inspired by early aircraft instruments, in which clarity and ease of reading were paramount. The matt black face, with luminous hands and markers, contrasts with a polished silver-coloured case and brown leatherette strap. Case diameter 42mm. Water resistant to 50m. 2-year guarantee. Gift boxed.

97657 Limit Pilot Watch, silver/brown.



Limit Vintage Traveller Watch

A brown leatherette strap, aged silver-coloured case, and cream face combine to give this watch a vintage feel, reminiscent of those used by 1930s explorers. This watch also features scratch-resistant mineral glass and a day/date display. Case diameter 43mm. Water resistant to 50m. 2-year guarantee. Gift boxed.

99491 Limit Vintage Traveller Watch.



Limit Glow Dial Watch

If you need a watch that's easy to read, day or night, then this is the one for you. The entire face is coated in a luminous material, so the black hands and numerals stand out even in the dark - with no buttons to press. It's comfortable too - lightweight with a soft black silicone strap. Case diameter 40mm. 2-year guarantee. Gift boxed.

95463 Limit Glow Dial Watch, black.





Limit Sports Watch

The bright, oversized numerals, luminous hands, and backlight function ensure this sports watch can be read easily at a glance. At 48mm diameter the case is large, but the watch remains incredibly lightweight at just 55g. 100m water resistant. 2-year guarantee. Gift boxed.



96798



96799



99117



99493

96798 Limit Sports Watch, navy/lime.

96799 Limit Sports Watch, grey/red.

99117 Limit Sports Watch, white/blue.

99493 Limit Sports Watch, black/white.

Limit Military-style Watch

A nylon strap, black alloy case, and black face with large crisp white markings, gives this watch a distinctly military appearance. Case diameter 42mm. Water resistant to 30m. 2-year guarantee. Gift boxed.

98124 Limit Military-style Watch, black/khaki.

98125 Limit Military-style Watch, black/blue.

99488 Limit Military-style Watch, black.



98124



98125



99488

Limit Super-lightweight Sports Watch

This super-lightweight (only 22g!) sports watch has a case diameter of 33mm, so is ideal for ladies or those who don't like their watches too chunky. Black hands on a white face offer good clarity, and can be read at night thanks to the backlight function. A sporty grey PU case/strap completes the sporty look, and is water resistant to 100m. 2-year guarantee. Gift boxed.

95896 Limit Sports Watch, grey/orange.

95897 Limit Sports Watch, grey/green.



95896



95897



97880



97881

Limit Active Watch

Limit's 'Active' watch is for active people – features include: stopwatch, backlight, day/date, and alarm, all packed into a tough black ABS plastic case and finished with a bright yellow strap. Case diameter 49mm. Water resistant to 100m. 2-year guarantee. Gift boxed.

New! 97880 Limit Active Watch, black/red.

97881 Limit Active Watch, black/yellow.



Limit Digital Watch

This feature-packed sports watch boasts huge numerals - easy to read at a glance - and a lightweight 47mm case with matching silicone strap. The specification includes stopwatch, countdown timer, calendar, alarm, backlight, and dual time display, and is waterproof to 100m. 2-year guarantee. Gift boxed.

96793 Limit Digital Watch, navy/lime.

Limit Small Case Sports Watch

For anyone looking for a smaller, unobtrusive watch, this sports design offers a case of just 33mm diameter. It still packs in an easy-to-read digital display, alarm, countdown timer, day/date, and dual time feature, and it's water resistant to 100m.

99389 Limit Digital Sports Watch, 33mm.



Limit Backlit Watch

An analogue sports watch that's easy to read day or night thanks to dial illumination and luminous hands and markers. Water resistant to 100m. Case diameter 46mm.

99492 Limit Sports Watch with Backlight, black/red.

Limit Wire Guard Digital Watch

To 'Adventure-proof' this watch, the chunky ABS plastic case is protected with stainless steel bars and bolted to a rugged silicone strap. Its long list of features includes: day/date, stopwatch with lap memory and split time, alarm, and backlight. Water resistant to 100m and offered with a 2-year guarantee. Case diameter 50mm. Gift boxed.

96795 Limit Wire Guard Digital Watch, black/orange.

96796 Limit Wire Guard Digital Watch, navy/green.

New! 96797 Limit Wire Guard Digital Watch, khaki.



96795



96796



96797



91343



95398



Limit ProXR Countdown Watch

Limit's philosophy of producing superb designs, packed with features and available at great value prices is apparent in their ProXR model – behind the rugged marine styling lies a watch with stopwatch, countdown timer, pacer, day/date, five alarms, and night time illumination. It's waterproof to 100m and comes gift-boxed, with a 2-year guarantee. Case diameter 50mm.

91343 Limit ProXR Countdown Watch, black/orange.

95398 Limit ProXR Countdown Watch, navy/blue.

Limit Digital Countdown Watch

Features include: day/date, AM/PM and 12/24 hrs format, daily alarms, hourly chime, dual time, countdown timer and backlight. Case diameter 44mm, with silicone strap. 100m water resistant. 2-year guarantee. Gift boxed.

New! 98128 Limit Countdown Watch, black/green.

New! 98312 Limit Countdown Watch, grey/black.

98315 Limit Countdown Watch, white/red.



98128



98312



98315

Traditional Sweaters & Ponchos

Ladies' Knitted Poncho

This elegant v-neck poncho is the cosy extra layer to throw on for those breezy autumn walks or summer evenings on the patio after the sun goes down. Knitted in Britain, from 100% British wool, it's a timeless classic with an Arran-style pattern. Generous one-size-fits-all (8-16) design measures 70x70cm. Hand wash only. One Size.

New! 3872 Ladies' V-Neck Poncho, wine.

New! 3873 Ladies' V-Neck Poncho, skiddaw.

New! 3874 Ladies' V-Neck Poncho, charcoal.



Classic Aran Sweater

It doesn't get more traditional than the classic Aran sweater – originally from the Aran Islands off the west coast of Ireland, they feature distinctive and complex textured patterns, each with its own particular meaning. Our version is made in the UK from 100% British wool. Sizes (to fit chest): S(40"/101cm), M(42"/107cm), L(44"/112cm), XL(46"/117cm), XXL(48"/122cm).

3865 Classic Aran Jumper, ecru.

3866 Classic Aran Jumper, denim.

3867 Classic Aran Jumper, skiddaw.



Saxon Crew Neck Sweater

A simple crew-neck sweater for men or women knitted from soft and warm British wool, from sheep roaming the Pennine Hills, and featuring a V-shaped fleck design. It can be machine washed, on a cool setting, for easy care. Sizes (to fit chest): S(40"), M(42"), L(44"), XL(46"), XXL(48-50").

New! 3877 Saxon Crew Neck Sweater, teal.

New!



Nordic Crew Neck Sweater

The classic Norwegian sweater is navy with flecks of white, and a ribbed crew neck. Ours is UK-made, with wool from sheep bred in the Pennines, with a little extra length for good coverage and is warm and durable. It can be machine washed, on a cool setting, for easy care. Sizes (to fit chest): S(40"/101cm), M(42"/107cm), L(44"/112cm), XL(46"/117cm), XXL(48"/120cm).

3853 Nordic Crew Neck Sweater.

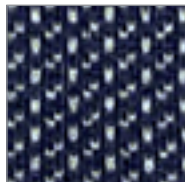

Balmoral Cable-knit Sweater

A simple, but classic, cable-knit design with a crew neck. Made in the UK from 100% British wool. Sizes (to fit chest): S(40"/101cm), M(42"/107cm), L(44"/112cm), XL(46"/117cm), XXL(48"/122cm).

3868 Balmoral cable crew, oatmeal.

3869 Balmoral cable crew, navy.



3868



3869



British Wool Nautical Throw

Made in Britain, of British wool from sheep grazing the Pennine Hills, this chunky knitted throw incorporates a traditional Aran-style pattern and a yacht and anchor design in a contrasting colour. It is perfect for getting cosy in front of the fire, or spending a little longer out on the patio after the sun has gone down, and it can be machine washed on a cool setting for easy care. Measures 150x120cm.

New! 3875 British Wool Nautical Throw, ecru, 150x120cm.

New! 3876 British Wool Nautical Throw, navy, 150x120cm.



3875



3876

New!



Traditional Sweaters



Sweatered submariners in "Above us the Waves", courtesy of The Rank Organisation

Submariner Sweaters

Admiralty-issue to the Royal Navy in both world wars, thick wool sweaters like these are every bit as suitable for today's sailors and those who like to keep the waves beneath them. They combine the warmth, comfort and rugged durability of pure Merino wool, whilst the neck and shoulder seams are interlinked for strength. Sizes, relating to chest size, give a loose (but not baggy) fit. S(40"/100cm), M(42"/105cm), L(44"/110cm), XL(46"/115cm), XXL(48-50"/120-125cm).

92842 Submariner sweater, ecru.

92843 Submariner sweater, navy.



92842

92843



Tweed Patch Crew Neck Sweater

The ribbed crew-neck sweater is a design classic that you can depend on whatever the weather. Ours is British-made using wool from sheep that roam in the Pennine Hills, so is warm and tough. Tweed patches on the shoulders are added using a twin needle stitching for durability. It can be machine washed, on a cool setting, for easy care. Sizes (to fit chest): S(40"), M(42"), L(44"), XL(46"), XXL(48"). Navy.

New! 3878 Tweed Patch Crew Neck Sweater, navy.



Breton Crew Sweater

This unisex sweater is perfect for both men and women, featuring traditional Breton navy and white stripes, and made from 100% British wool for excellent warmth and style. Sizes (to fit chest): S(40"/101cm), M(42"/107cm), L(44"/112cm), XL(46"/117cm), XXL(48"/120cm).

3870 Breton crew sweater 100% wool, navy.

3871 Breton crew sweater 100% wool, ecru.



3870

3871

Pure British Wool Guernsey Sweaters



The traditional Guernsey sweater has changed little in more than 400 years - offering excellent insulation, as well as wind and water resistance, and tremendous durability. Ours are also designed and crafted to last, made from 100% British wool using traditional textured patterns. They are comfortable and practical to wear allowing for good ease of movement, with side vents and finished with a smart crew neck. Sizes (to fit chest): S(40"/100cm), M(42"), L(44"/110cm), XL(46"/115cm), XXL(48-50"/120-125cm).

95401 Guernsey sweater, ecru.

95390 Guernsey sweater, navy.



95401



95390

Long-sleeve Breton Top

These heavyweight, three-quarter sleeved T-shirts have relatively wide "boat necks" and a distinctively nautical note to their stripe patterns. 100% cotton. Sizes (to fit chest): S(38-40"), M(40-42"), L(42-44"), XL(46-48").

95366 Long-sleeve Breton Top, navy/natural.

95367 Long-sleeve Breton Top, natural/navy.

95368 Long-sleeve Breton Top, red/natural.

95369 Long-sleeve Breton Top, natural/red.



95366



95367



95368



95369

Men's Quilted 'Shacket'

Is it a shirt or a jacket? We'll settle for 'Shacket'; whatever you call it, this garment will keep you warm all winter long. It's such good value you'll be comfortable wearing it for those dirty jobs in the garden or boatyard, or riding or fishing, and it's machine washable when you're finished. It's a lightweight Lumberjack-style shirt made from hardwearing polyester fleece with a quilted lining to the body and sleeves, which means you often don't need an additional coat. The press stud, rather than zip, closure is easy to use, even with gloves, and there are a total of four pockets. Sizes (to fit chest): S(38"/97cm), M(40"/101cm), L(42"/107cm), XL(44"/112cm), XXL(46-48"/117-122cm), XXXL(48-50"/122-127cm).

3370Green Men's quilted 'Shacket'.



Lightweight Waistcoat

Designed primarily for walking, but applicable to many other outdoor pursuits, this lightweight bodywarmer has a soft-touch but water-repellent finish, so that in light rain you don't need to bother with a jacket and so you can still get easy access to the contents of all 11 pockets. 65% polyester, 35% cotton, machine-washable. Sizes: S(34-36"), M(38-40"), L(42-44"), XL(46-48"), XXL(50-52"), 3XL(54-56").

91581 Dale Waistcoat, Cream.

Sherpa Fleece Lined Padded Shirt

Falling somewhere in the grey area between shirt and jacket, this is an exceptionally tough and warm working garment. Its acrylic outer material is hardwearing yet soft to touch, whilst the interior is lined in a thick 100% polyester pile fleece that is pleasant next to the skin and has superb insulation qualities. The cut is long to keep your back warm when bending in the garden or even shovelling snow! There are two breast pockets with button-down flaps, and two handwarmer pockets. Machine washable. Sizes (to fit chest): S(38"/97cm), M(40"/101cm), L(42"/107cm), XL(44"/112cm), XXL(46-48"/117-122cm), XXXL(48-50"/122-127cm).

3854 Sherpa fleece lined padded shirt, blue.

3855 Sherpa fleece lined padded shirt, green.



3854



3855



Fleece Lining

Fleece Full Zip Bodywarmer

These versatile body warmers are made with two layers of microfleece bonded together, which provides a high degree of wind resistance to give you an extra level of warmth on those blustery days. It's a practical and comfortable design with a full-length zip and two zipped handwarmer pockets, diamond-quilt stitching across the shoulders, and brown faux-leather trim. Perfect for every-day wear over a shirt or sweater, and machine washable too. Sizes (to fit chest): S(40"/101cm), M(42"/107cm), L(44"/112cm), XL(46"/117cm), XXL(48"/122cm), XXXL(50"/127cm).

3857 Fleece Full Zip Bodywarmer, navy.

3858 Fleece Full Zip Bodywarmer, olive.



3857



3858



Farnham Gilet

If you enjoy walking, fishing, birdwatching, or photography, or even if you work outdoors, you'll appreciate the countless pockets the 'Farnham' gilet has to offer. It's lightweight and comfortable, and its water-resistant finish and stand up collar will give you extra protection on those occasions the weather catches you out.

Sizes: S(34-36"), M(38-40"), L(42-44"), XL(46-48"), XXL(50-52"), 3XL(54-56").

3621Navy Farnham gilet, navy.

3621Stone Farnham gilet, stone.



Navy



Stone

Waterproof Coats

Balmoral Waterproof Breathable Coats

The 'Balmoral' jacket offers robust protection when the weather is doing its worst. The polyester shell is fully waterproof, with taped seams, and it's breathable to reduce that clammy feeling. A lightweight lining, which extends into the detachable hood, provides additional warmth. A total of six external and two internal pockets, and a double zip make it a versatile garment that will help you enjoy your time outdoors whatever the weather. Sizes (to fit chest): S(38"/97cm), M(40"/101cm), L(42"/107cm), XL(44"/112cm), XXL(46-48"/117-122cm), XXXL(48-50"/122-127cm).



Lining

3861 Balmoral waterproof breathable coat, navy.

3862 Balmoral waterproof breathable coat, olive.



3861



3862

WATER
PROOF

Mens and Ladies' Riding Coats

A traditionally-styled full-length riding coat, that's also perfect for country walks or popping to the shops. The lightweight waterproof polyester shell keeps you dry, while the poly-cotton lining keeps you warm and comfortable all day long. Other practical features include; two-way zip, adjustable back vent, Velcro fastening cuffs, lined detachable hood, and an internal and two external pockets. Ladies' sizes: 10-20. Men's sizes (to fit chest): S(38"), M(40"), L(42"), XL(44"), XXL(46-48"), XXXL(48-50").

WATER
PROOF

2746Brown Ladies' Riding Coat. Brown.

2746Navy Ladies' Riding Coat, Navy.

2746Plum Ladies' Riding Coat, Plum.

Reverse



Detachable hood



Brown



Navy



Plum



Brown



Navy



Olive



Lightweight lining

WATER
PROOF

2545Brown Men's Riding Coat, brown.

2545Navy Men's Riding Coat, navy,

2545Olive Men's Riding Coat, olive,

Crew Socks

Our crew socks – a subtle way to denote rank, and make pairing-up easy! Good quality 70% cotton, 29% polyamide, 1% elastane. One size - fits shoe size 6-12. Supplied on smart euro-slot header cards.

6330 Captain Crew Socks
6332 First Mate Crew Socks



Port & Starboard Socks

6336 Port/
Starboard
Crew Socks.



Code Flag Socks

With flags taken from the International Code of Signals, these socks spell out hidden messages.

6337 Crew Socks - Left/Right.



Port/Starboard Socks

For the directionally challenged – colour-coded socks to identify Port (red) and Starboard (green). Amusing instructions for use – sell themselves. Fits UK sizes 6-12. Material 60% cotton, 40% Nylon.

6505 Captain's (port/starboard) Socks, red/green.

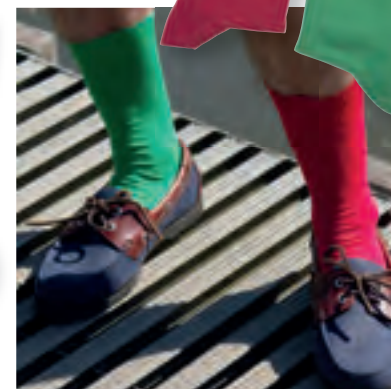

Socks in a Box

Three pairs of our crew socks – Port, Starboard, and either, Skipper, or Ancient Mariner – gift boxed together. Fits UK size 6-12.

5507 Skipper Crew Socks Gift Box, 3 pack.

5509 Ancient Mariner Crew Socks Gift Box, 3 pack.



5507



5509



Yachtmaster Canvas Shoes

Our canvas deck shoes are superb value, making them ideal impulse-buy items and great sellers. Unfortunately, due to prohibitively high manufacturing quantities, we have limited availability and can offer only the sizes right whilst current stocks last.



91357 Yachtmaster slip-on canvas shoes. Sizes 6.5(40), 7(41), 10.5(45), 11(46).

91358 Yachtmaster lace-up canvas shoes. Sizes 4(37), 5(38), 6(39), 6.5(40), 7(41), 8(42), 9(43), 10(44), 10.5(45).



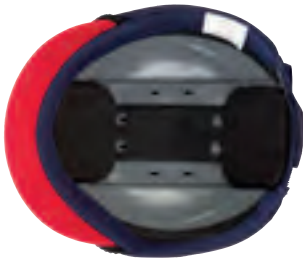

Tough, lightweight plastic inner for protection

Head Protection, Designed for Sailors

There are numerous safety hazards on board - being hit by the boom for example - yet sailors are often reluctant to wear safety helmets as they can be heavy, uncomfortable, and unattractive. These yachting caps incorporate a hard injection-moulded shell for protection and foam padding for comfort, and they meet the requirements of EU Standard Specification EN812 (similar to building site bump caps).

Full-peak SafaSail Cap

Incorporates a large peak to protect against bright sunshine, and a chinstrap to prevent cap being blown away in the wind.

5165 SafaSail Yachting Cap, navy/blue.

5166 SafaSail Yachting Cap, navy/red.



Narrow-peak SafaSail Cap

A narrow peak version for those at the helm, to enable them to look up and see the wind indicator at the top of the mast.

5167 SafaSail Yachting Cap, navy/red.

Woollen Breton-style Caps

(Individual sizes)

As worn by that famous Yellow Submariner, John Lennon, in the Sixties, the rugged Breton-style fisherman's cap is still in fashion. Sizes 56-60cm

6254 Breton cap, navy.



100% Wool Outer

Breton-style Caps *(Mixed carton)*

60440 Breton Cap, navy. Box of 24 mixed sizes (4x57cm, 8x58cm, 8x59cm, 4x60cm).



50% Wool Outer



Captain's White Cap

(Individual sizes)

For the fair-weather boating man, there is a crisp white cotton cap with a shiny peak, yellow braiding and embroidered badge. Sizes 56-60cm.

6252 Captain's white cap (Adult).

6252/52 Junior Captain's cap 52cm.

6252/54 Junior Captain's cap 54cm



Captain's White Cap

(Mixed cartons)

60450 Captain's cap (Adult). Box of 24 mixed sizes (4x57cm, 8x58cm, 8x59cm, 4x60cm).

60451 Captain's cap (Junior). Box of 24 mixed sizes (12x52cm, 12x54cm).

Nautical Caps

Yachtsman Caps

Finest quality caps heavily embroidered – not printed – with the most popular of our crew ranks and nautical slogans. Made from 100% cotton twill, with plastic-stiffened brims and Velcro adjustment. One size fits all – 54-61cm.



- 6325 Mermaid Off Duty Cap
- 6278 Captain & Anchor Yachtsman Cap
- 6279 Skipper & Anchor Yachtsman Cap
- 6280 Crew & Anchor Yachtsman Cap
- 6282 Anchor/Leaf Yachtsman Cap
- 6283 Ship's Wheel/Leaf Yachtsman Cap
- 6269 Vintage Vessel Cap
- 6322 Seas the Day Cap
- 6324 Warning, Old & Grumpy Cap
- 6327 Captain & Gold Leaf Yachting Cap
- 6253 Old Sailors Never Die Cap

Adjustable Velcro strap



6278



6279



6280



6282



6283



6269



6322



6324



6327



6253



64333 6-panel
Embroidered
Pirate Cap.



64332 Child's Pirate
Embroidered Cap.

Crew Caps

When specifying our crew caps, we chose the “top-spec” options all the way. So the bulk of the cap is made from strong, 100% cotton twill material, with a sweat-resistant hem and reinforcing sewn around the inside. The brims are plastic (not cardboard), and covered in soft fawn-coloured suedette on top with navy cotton twill beneath (to reduce glare on the eyes). The size-adjusting strap has a metal buckle, and metal sleeve for tucking away the end neatly. Each is heavily embroidered with a crew position in cotton thread. The quality is excellent as is the price. One size fits all. Max 61cm, min 54cm.



Adjustable foldaway strap



- 6203 Captain
- 6204 Skipper
- 6205 Crew
- 6206 First Mate
- 6207 Plain Yachting Cap
- 6225 Ancient Mariner
- 6273 Bottoms Up
- 6328 Engineer

Nautical Baseball Caps

Lightweight, economical sailing caps for all the crew. Available as individual designs in packs of 24, or as a mixed pack of 24 giving you 6 of each.



Individual
cartons

Mixed
carton



64336 Nautical Baseball Cap, 4 assorted.

Beanie Hats

Knitted Beanie Hats

Made from a double layer of knitted acrylic, our beanie hats are very warm and durable. Available plain, or with our most popular ranks and phrases embroidered in contrasting white thread. Navy blue. 100% acrylic. One size fits all (adult).



Embroidered, not printed, with rank



6321 Plain



6310 Captain



6311 Skipper



6318 Old Sea Dog



6319 The Captain's Word is Law



6312 First Mate



6313 Crew



6315 Wreck



6316 Ancient Mariner



65025 Child's Knitted Thinsulate Hat, 3 assorted.



65022 Striped Beanie Hat, 3 assorted.



65000 Knitted Nautical Hat, 5 assorted.



Knitted Beanie Hats

Made from a double layer of knitted acrylic, our beanie hats are very warm and durable. This range features our most popular crew ranks with an anchor design embroidered – not printed – onto the front. Navy Blue. One size fits all (adult).



6364



6365



Illuminated Beanie - Headlights for Your Head

When you are out after dark, you'll appreciate the four high-performance LEDs sewn into the brim of this knitted beanie. They provide an incredibly bright, broad beam with three brightness levels for hands-free work, running, walking, or cycling, or simply to ensure you can be seen by drivers. One size fits all.

New! 6301 Core Rechargeable LED Beanie Hat, black.

New! 6302 Core Rechargeable LED Beanie Hat, grey.

See more CORE torches on page 85.



6301

6302



Waterproof Beanie Hat

Advanced waterproof fabrics at everyday prices. This knitted acrylic beanie hats is made with a durable waterproof and windproof membrane that keeps you warm and comfortable when the weather is doing its worst. Technical fabrics, identical to those employed by leading brands, are now available at everyday low prices, making them superb impulse-buy lines - perfect for anyone caught out by a sudden downpour. One size fits all (adult).

6394 Waterproof Beanie Hat with turnup, black.

WATER PROOF



SDL Imports Summer Hats & Caps

This range of summer hats and caps is offered at impulse-buy prices, and is particularly well suited to coastal and tourist locations, where a sudden change of weather can generate some easy sales.



60225 Twin Zip Hat 57-60cm, 3 assorted.



60230 Cotton Beanie Hat 56-60cm.

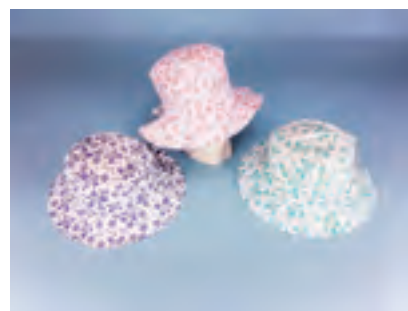

60347 Floral Hat with Size Adjuster 59cm, 3 assorted.



60466 Waterproof Trilby with Size Adjuster, 2 assorted.



60608 Cream Cotton Panama, Sizes 57-60cm, 2 assorted.



62611 Thomas Ventilated Wide Brim, Sizes 57/58cm.



64331 Shark Cap with Mesh Panels, 3 assorted.



64334 Shark Print Baseball Cap, 3 assorted.



64200CC Camouflage Baseball Cap.



60792 Cotton Wide Stripe Reversible Beanie, Child 52-54cm, 2 assorted.



60801 Child's Check Beanie Sizes 50-52cm, 2 assorted.



60820 Babies' Dot Print Beanie.



64337 Canvas Baseball Cap Velcro Fastening, 2 assorted.



64340 Pigment Dyed Caps, 3 assorted.



64344 Showerproof Breathable Baseball Cap, 2 assorted.



64350 Flat Top Baseball Cap, 2 assorted.



64735 Child's Washed Denim Cap with Trim, 2 assorted.



64737 Child's Cap with Neck Flap, 3 assorted.



64897 Pirate Bandana.



64898 Bandana with Peak, 2 assorted.



81100 Rainhoods with Peak.

Dexshell Waterproof Socks, Gloves & Hats

High-tech waterproof, windproof and breathable accessories that really do work, and do so equally well sailing in the Solent, or on rainy days on the High Street! Ideal for all outdoor activities including sailing, cycling, canoeing, fishing, hunting, walking, riding, running, basically anything where you want to keep hands, feet and head warm and dry.



DexShell DEXLOK Wading Pro Socks

If you're sailing, fishing, or working outdoors, Dexshell's knee-high 'Wading Pro' socks will ensure your feet stay dry, even in deep water, spray, or torrential rain. In addition to the waterproof and breathable Porelle® membrane, the patented Dexlok® cuff provides a seal against your skin to prevent water seeping in over the top. The fabric is soft and stretchy too, and is lined with merino wool, for warmth and all-day comfort. Sizes: S, M, L, XL. (See below).

6356 DEXLOK Wading Pro Socks



DexShell Waterproof Socks

Close-fitting and waterproof all the way up. The tops also incorporate DexShell's patented in-cuff seal system which significantly reduces the ability of splashed water to seep into the top. The fabric has been designed to stretch both lengthways as well as widthways for a supremely comfortable fit. The inner layer is 40% Merino wool for warmth. Sizes: S, M, L, XL.

6352 Mid-calf waterproof sock



| Size | Euro | UK |
|---------|-------|-------|
| Small | 36-38 | 3-5 |
| Medium | 39-42 | 6-8 |
| Large | 43-46 | 9-11 |
| X Large | 47-49 | 12-14 |

How do they work?

DexShell products use a unique seamless 3-layer fabric to keep you warm and dry.

Durable Outer Layer:

Quick-drying, abrasion-resistant stretch fit yarn.

Middle Porelle® Layer:

A waterproof and breathable membrane which allows perspiration to escape whilst blocking water and wind from entering.

Breathable Inner Layer: Actively wicks moisture away from the skin for comfort and warmth.

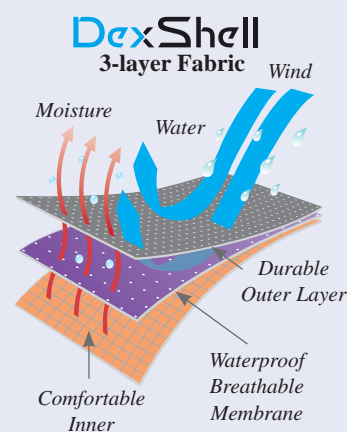

DexShell Ultra Flex Waterproof Ankle Sock

This is DexShell's thinnest waterproof sock, so much so that it feels just like a normal sock. This sock is not only waterproof but lightweight and breathable. Designed and developed to provide superb flexibility and maximum comfort. Suitable for all activities and everyday use. Sizes: S, M, L, XL. (See below, left).

6639 Ultra thin socks, navy



WATER PROOF



Dexshell Ultralite Touchscreen Gloves

Dexshell's lightest, most flexible and dextrous waterproof glove yet. They're still 100% waterproof, windproof, and breathable, so your hands stay warm and dry, but a new lamination technique makes the fabric stretchy, for a more comfortable fit. Extra grip dots have been added to the palms to ensure you can hold items safely. Touchscreen compatible. Sizes: S, M, L, XL.

6381 Ultralite Touchscreen Waterproof Glove



Touchscreen compatible

| Size | Gloves |
|---------|---------|
| Small | 17-20cm |
| Medium | 20-22cm |
| Large | 22-25cm |
| X Large | 25-28cm |

Measure around your hand with a tape measure across your palm.



DexShell Waterproof Beanies

An excellent piece of performance headwear containing DexShell's patent construction technology to keep you dry and warm. A quiet (non rustle) and comfortable fit with a fine micro fleece fabric inner and close-fit brim band to give a snug fit that resists the elements. Outer shell: 100% acrylic with waterproof and breathable membrane. One size fits all.

**WATER
PROOF**



6354 DexShell Beanie
Hat, black, one size.



6355 DexShell Beanie
Hat, grey, one size.



6577 DexShell Waterproof
Beanie, olive.



6378 Dexshell Waterproof Fair
Isle Beanie, blue.



6556 DexShell Waterproof Beanie, bohemian.



6379 Dexshell Wool Blend
Beanie, Navy.



6380 Dexshell Wool Blend
Beanie, Black.



Dexshell Microfleece Beanie

Black microfleece fabric inside and out is super-soft and comfortable, and very warm.

New! 6357 DexShell Waterproof
Fleece Beanie, black.

FREE Display Stand

Available when you buy 40 units.
Call us on **01932 244396** for details.



*All DexShell
products come
in smart, easy to
display packaging.*





Our acquisition, in 2022, of the SDL Imports brand and product range means we can now offer customers of both companies a much-increased range of products to choose from. In some cases, particularly items of nautical and seaside décor, our ranges overlapped and we have had to consider how best to feature these products in the catalogue without unnecessary duplication and confusion, especially for customers ordering their regular lines.

In this section, you will find all the products that are uniquely SDL Imports, such as wildlife, resin fantasy figures, cloisonné boxes, and hats, including some new dragons (page 114) and new Meg Hawkins Natural World products (pages 128-133). Items that closely matched our existing offering have moved to join those established ranges, and can be identified with the  icon. Look out for:

Resin Figures (Pages 196-201)

Puffins (Pages 208-209)

Galileo Thermometers (Pages 40-41)

Hats (Pages 106-107)

Keyrings & Fridge Magnets (Pages 234-240)

See the full range together at www.nauticalia-trade-sales.com/SDL



New! 11140 Fairy Figurine, 10cm.



New! 11141 Fairy Sitting with Birds, blue, 10cm.

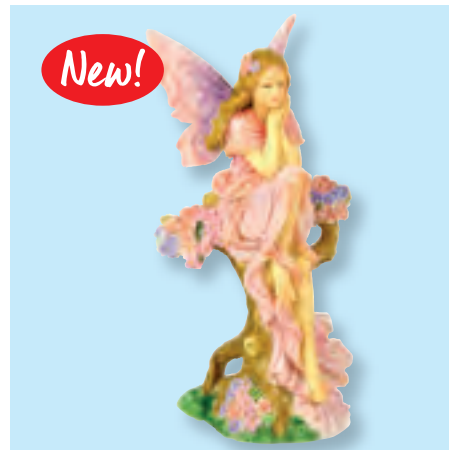

New! 11142 Fairy Sitting on Branch, pink, 16cm.



New! 11143 Fairy on Standing Unicorn, blue, 10cm.



New! 11144 Fairy on Sitting Unicorn, pink, 7cm.



11134 Kneeling Mermaid, 5.5cm, 3 assorted.



11137 Lying Mermaid on Sand, 11.5cm, 2 assorted.



11138 Sitting Mermaids, 13.5cm, 2 assorted.



58159 Mermaid Magnets, 10cm, 4 assorted.





10010 Standing Ballerina,
16cm, 2 assorted.



10014 Standing Ballerina,
16.5cm, 2 assorted.



10016 Standing Ballerina,
21cm, 2 assorted.

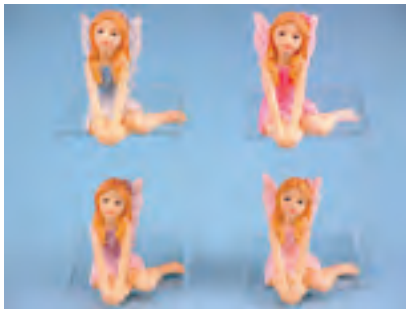

10020 Small Sitting Fairies,
5cm, 4 assorted.



10021 Fairies, Seated,
9x7cm, 4 assorted.



10025 Sitting Fairy,
5.5cm, 3 assorted.



10041 Fairy Princess,
13cm, 2 assorted.



10050 Happy Girls, Standing,
12.5cm, 3 assorted.



10051 Happy Girls, Sitting,
8.5cm, 4 assorted.



10052 Happy Girls, Sitting on Edge,
10.5cm, 2 assorted.



New! 10225 Glittery Dragons, 13cm, 2 ass.



New! 10226 Dragon in Lotus Flower, gold, 10cm.



10216 Dragon on Book, 16cm, 2 assorted. =



10215 Lying Dragon, 10cm.



10207 Dragon on Skull, 7cm, 4 assorted.



10209 Dragon with Spread Wings on Skull 8cm, 2 assorted.



10220 Dragon Pen Pot, 11cm, 2 assorted.



10218 Tree Dragon, 9cm, 2 assorted.



11154 Mini Pirate Skulls, 8cm, 3 assorted.



11155 Mini Viking Skulls, 10cm, 3 assorted.



10202 Hatching Dragon, 9cm, 3 assorted.



10205 Dragons, 4.5cm, 4 assorted.



10206 Dragon with Sword 8cm, 4 assorted.



10222 Dragon Heads, 11cm, 4 assorted.



10223 Dragon with Crystal and LED Light, 11cm, 2 assorted.

New for
2024



Carved Wood Effect Resin

New!



New! 10253 Carved Wood-effect Hippo, 18cm.

New!



New! 10254 Carved Wood-effect Hippo with mouth open, 23cm.



New!



New! 10252 Carved Wood-effect Hippo in log, 19x12cm.

New!



New! 10266 Carved Wood-effect Rhino, in log, 19x12cm.

New!



New! 10340 Gold Rhino Sculpture, 26cm.

New!



New! 10277 Carved Wood-effect Elephant, 22cm.

New!



New! 10341 Gold African Elephant Sculpture, 24cm.





New! 11306 Carved Wood-effect Bear with Cubs, 20cm.



New! 11307 Carved Wood-effect Bear Head, 9cm.



New! 11309 Carved Wood-effect Mother Bear and Cub, 23cm.



New! 11391 Carved Wood-effect Tropical Fish Pair, 13cm.



New! 11398 Carved Wood-effect Octopus, 9cm.



New! 11399 Carved Wood-effect Octopus, 18cm.

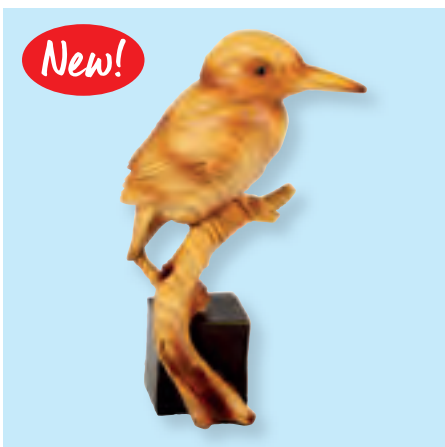

New! 11400 Carved Wood-effect Kingfisher, 13cm.



New! 11403 Carved Wood-effect Lighthouse with Whale Tail, 22cm.



10255 Carved Wood-effect Sitting Monkey, small, 12cm.



10256 Carved Wood-effect Sitting Monkey, large, 17cm.

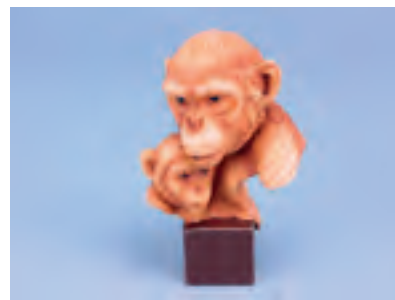

10257 Carved Wood-effect Monkey Pair on Plaque, small, 15cm.



10258 Carved Wood-effect Monkey Pair on Plaque, large, 23cm.



10259 Carved Wood-effect Tiger Head Pair, small, 18cm.



10260 Carved Wood-effect Tiger Head Pair, large, 23cm.



10262 Carved Wood-effect Lion Heads, 18cm.



10263 Carved Wood-effect Wolf and Head, 19cm.



10264 Carved Wood-effect Elephant and Head, 15cm.



10265 Carved Wood-effect Frogs, 10cm, 3 assorted.



10267 Carved Wood-effect Elephant & Calf, 26cm.



10268 Carved Wood-effect Wolf & Cub, 23cm.



10269 Wood Effect Tiger Group with Tree, 24cm.



10270 Carved Wood-effect Safari Animals in Log, 19x12cm, 3 assorted.



10270A Carved Wood-effect Elephant in Log, 19x12cm.



10271 Carved Wood-effect Safari Animals in Round Log, 19x20cm, 3 assorted.



10271A Carved Wood-effect Elephant in Round Log, 19x20cm.



10272 Carved Wood-effect Owl in Log, 18cm.



10273 Carved Wood-effect Flying Owl in Log, 22cm.



10274 Carved Wood-effect Giraffe Pair, 19cm, 2 assorted.



10307 Carved Wood-effect Giraffe Pair.



New! 10308 Carved Wood-effect Giraffe Pair.



10275A Carved Wood-effect Tiger & Cub, 23cm.



10276A Carved Wood-effect Lion & Cub, 23cm.



10278 Carved Wood-effect Elephant Family, 30cm.



10280 Carved Wood-effect Owl on Log, 10cm, 3 assorted.



10281 Carved Wood-effect Owl on Log, 17cm, 4 assorted.



10284 Carved Wood-effect Hedgehogs, 8cm, 2 assorted.

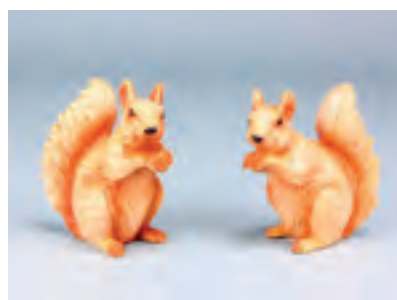

10285 Carved Wood-effect Squirrel, 10cm, 2 assorted.



10287 Carved Wood-effect Horse on Base, 19cm, 2 assorted.



10288 Carved Wood-effect Horse and Head, 19cm.



10289 Carved Wood-effect Giraffe Pair with Tree, 30cm.



10290 Carved Wood-effect Eagle in Log, 16x14cm.



10291 Carved Wood-effect Flying Eagle, 20x15cm.



10292 Carved Wood-effect Elephant with Tree, 13x8cm, 2 assorted.



10293 Carved Wood-effect Elephant Money Box, 15x13cm.



10294 Carved Wood-effect Wolf Pair, 18x12cm.



10295 Carved Wood-effect Wolf Family with Tree, 14x24cm.



10296 Carved Wood-effect Dogs, 9cm, 3 assorted.



10297 Carved Wood-effect Giraffe Heads, 18cm.



10298 Carved Wood-effect Giraffe Heads, 23cm.



10300 Carved Wood-effect Double Horse Head, 19cm.



10301 Carved Wood-effect Double Elephant Head, 18cm.



10302 Carved Wood-effect Double Tiger Head, 17cm.



10303 Carved Wood-effect Elephant, 9cm, 2 assorted.

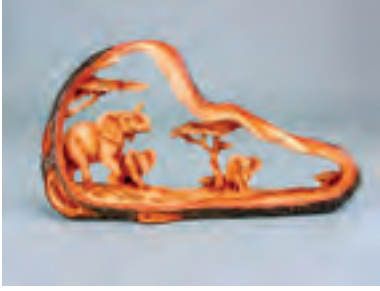

10304 Carved Wood-effect Elephant Scene in Log, 31cm.



10305A Carved Wood-effect Horse Head on Plinth, 10cm.



10305B Carved Wood-effect Tiger Head on Plinth, 10cm.



10305C Carved Wood-effect Elephant Head on Plinth, 10cm.



10305D Carved Wood-effect Wolf Head on Plinth, 10cm.



11392 Wood Effect Turtle, 13cm.



11393 Wood Effect Turtle, 18cm.



11394 Wood Effect Seahorse Pair, 12cm, 4 assorted.



11397 Wood Effect Dolphin, 30cm.



11401 Wood Effect Dolphin, 21.5cm.



11406 Wood Effect Lighthouse, 23cm.



10240 Sitting Cat, 9cm, 4 assorted.



10247 Small Dogs, 5cm, 12 assorted.



10249 Sitting Dogs with Collar, 6cm, 6 assorted.



10313 Standing Tiger with Cub , 20cm.



10323 Meerkat Pairs, 10.5cm, 2 assorted.

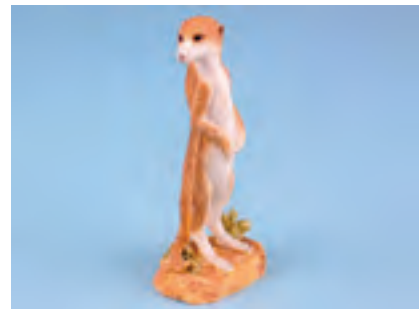

10324 Standing Meerkat, 11cm.

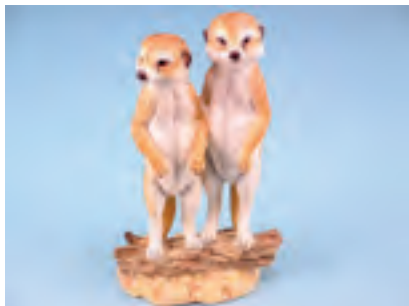

10328 Standing Meerkat Pair, 16cm.



10386 Natural Rabbits, 6cm, 4 assorted.



10405 Red Squirrel, 8.5cm, 3 assorted.



10918 Parrot Clock, 11cm, 2 assorted.



10946 Hawk on Branch, 13cm.



11304 Mini Colourful Seals, 3cm, 4 assorted.



**10331 Sitting Baby Elephant,
10.5cm, 3 assorted.**



10375 Donkey Pair, 8cm.



10380 Pony, 8cm.



10439 Tortoise, 7cm.



10440 Tortoise, 13cm.



10441 Tortoise, 16cm.



10442 Tortoise, 20cm.



10450 Hedgehog, 10cm.



10452 Hedgehog, 15cm.



10936 Colourful Owl Trinket Pot, 7cm, 3 assorted.



10937 Colourful Owls Set of 3, 17cm.



10939 Bright Owl Moneybox, 9.5cm, 4 assorted.



10942 Mosaic Owl, Set 3, 10cm.



10950 Ruffled Feather Owls 15cm, 4 assorted.



10956 Owl & Chick, 8.5cm.



10953 Ruffled Feather Owls, 6cm, 4 assorted.



10955 Owl, 10cm.



10961 Mini Colourful Owls, 3cm, 4 assorted.



12051 Unglazed Porcelain Owl with LED Light, 8cm.



12055 Porcelain Owl Salt & Pepper Set, 6.5x5cm.



21084 Colourful Owl Magnet, 6cm, 3 assorted.



Miniature Cloisonné Trinket Boxes

These colourful cloisonné designs have been hand-enamelled on gilded metal and adorned with jewels to catch the light. Each hides a hinged lid with a strong magnetic catch to reveal subtle storage for tiny trinkets, and is supplied gift-boxed.



New! 18602 Cloisonné Dolphin, 8cm.



New! 18603 Cloisonné Sea Turtle, 8cm.



New! 18604 Cloisonné Mermaid on Turtle, 8cm.



New! 18623 Cloisonné Swan Pair, 9cm.



New! 18638 Cloisonné Cat with Rose, 8cm.



New! 18639 Cloisonné Dog Pair, 6cm.



New! 18650 Cloisonné Bumblebee, 5.5cm.



New! 18678 Cloisonné Butterfly on Flower, 6cm.

Miniature Cloisonné Trinket Boxes

These colourful cloisonné designs have been hand-enamelled on gilded metal and adorned with jewels to catch the light. Each hides a hinged lid with a strong magnetic catch to reveal subtle storage for tiny trinkets, and is supplied gift-boxed.



18599 Cloisonné Seagull, 9x5cm.



18600 Cloisonné Puffin, 8x6cm.



18601 Cloisonné Seahorse, 8.5x5cm.



18605 Cloisonné Penguin and Chick, 9x5cm.



18609 Cloisonné Penguin, 7cm.



18611 Cloisonné Snail, 8x6cm.



18616 Cloisonné Owl, 7.5x7.5cm.



18617 Cloisonné Flying Owl, 11x10cm.



18618 Cloisonné Running Leopard, 13x7cm.



18619 Cloisonné Owl on Branch, 8cm.



18621 Cloisonné Peacock, 12.5x12cm.

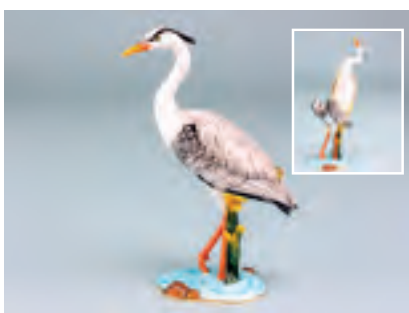

18622 Cloisonné Heron, 12.5cm.



18625A Cloisonné Winter Robin, 6.5x7cm.



18626 Cloisonné Mini Owl, 4.5x4cm.



18634 Cloisonné Kingfisher, 7.5x5cm.



18637 Cloisonné Donkey, 10x7.5cm.



18642 Cloisonné Elephant & Calf, 9.5cm.



18645 Cloisonné Ladybird, 6cm.



18647 Cloisonné Hedgehog, 6x4cm.



18648 Cloisonné Bee, 6.5cm.



18649 Cloisonné Sheep, 7x8cm.



18652 Cloisonné Meerkat, 9x5cm.



18655 Cloisonné Christmas Tree, 9cm.



18658 Cloisonné Snowman, 8x6cm.



18673 Cloisonné Orangutan, 7x5cm.

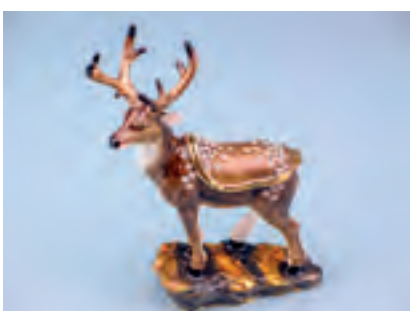

18674 Cloisonné Stag, 10.5x7.5cm.

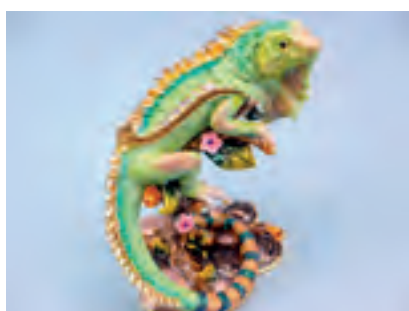

18677 Cloisonné Iguana, 9.5x7cm.



18680 Cloisonné Beach Hut, 4x7cm, 2 assorted.

The Natural World Collection by Meg Hawkins

Award-winning watercolour artist Meg Hawkins paints with a unique style that reflects the movement and energy of her subjects, bringing their characters to life. Inspired by the natural world, her charming and colourful images are now available on our collection of rustic wooden gifts, home furnishings, textiles and puzzles.

Meg Hawkins



Natural World Puzzles

New!

1000-piece jigsaw puzzles feature a montage of Meg Hawkins' most popular wildlife images. Each measures 50x70cm when complete.

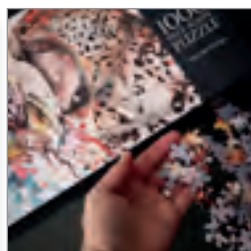

New! 1511 1000-piece Safari Puzzle
New! 1512 1000-piece Big Cats Puzzle
New! 1513 1000-piece Puffins Puzzle

Pot Rests

These ceramic trivets will protect your worktops and tables from being damaged by hot pots and pans. Each measures 16x16cm and is backed with a non-slip and non-scratch EVA foam.

New!



New! 3083 Puffins Trivet Pot Rest



New! 3084 Crab Trivet Pot Rest,



New! 3085 Mackerel Trivet Pot Rest

Tea Towels

Our *Natural World* tea towels are all 100% cotton and digitally printed, rather than screen printed, for vivid colours and crisp fine detail. Each measures 70x50cm.



16777 Puffin Group Tea Towel



16778 Curious Puffin Tea Towel



Packaging offers tidier and more compact retail display, and allows customers to see design without unpacking.



16775 Colourful Leopard Tea Towel



16776 Colourful Giraffe Tea Towel



16780 Waders Tea Towel



16779 Orangutan Tea Towel



16781 Colourful Zebra Tea Towel



16790 Puffin Group Zipped Pouch



16791 Waders Zipped Pouch

Cosmetics Pouches

These cotton zipped pouches measure 20x15cm and are lined with a water-resistant fabric making them ideal for toiletries, medicines, or cosmetics.

Home Furnishings

Trinket boxes for your loose change, jewellery, or phone charger cables; wall hooks to hang your apron or tea towels; and wall-mounted boxes for your keys make up this range of rustic wooden furnishings that bring a little wildlife and colour into your home.



**16510 Meg Hawkins
Tiger Box, 15x10cm.**



**16630 Meg Hawkins
Turtle Box, 15x10cm.**

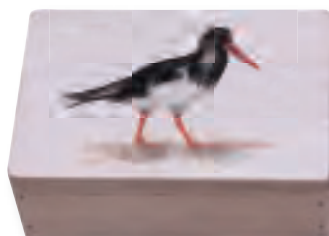

**16635 Meg Hawkins Oyster
Catcher Box, 15x10cm.**



**16638 Meg Hawkins Avocet
Box, 15x10cm.**



**16650 Meg Hawkins Puffin
Group Box, 22x7cm.**

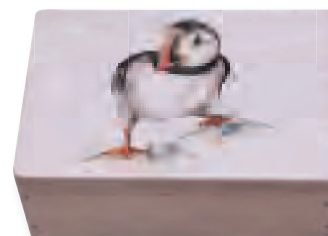

**16651 Meg Hawkins Curious
Puffin Box, 15x10cm.**



**16720 Meg Hawkins Owl
Box, 15x10cm.**



**16730 Meg Hawkins
Squirrel Box, 9cm.**



**16740 Meg Hawkins Highland
Cattle Box, 15x10cm.**



**16750 Meg Hawkins
Duckling Box, 9cm.**



**16760 Meg Hawkins Sheep
Box, 15x10cm.**

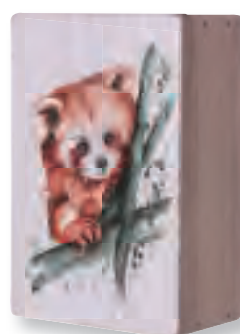

**16765 Meg Hawkins Red
Panda Box, 15x10cm.**

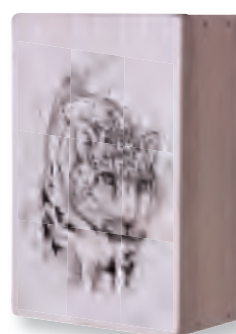

**16768 Meg Hawkins Snow
Leopard Box, 15x10cm.**



**16770 Meg Hawkins
Orangutan Box, 15x10cm.**



16515 Meg Hawkins Tiger Wall Hooks, 30x30cm.



16520 Meg Hawkins Giraffe Wall Hooks, 40x20cm.



16531 Meg Hawkins Elephant Keybox, 34x20cm.



16605 Meg Hawkins Flamingo Keybox, 34x20cm.



16655 Meg Hawkins Puffin Wall Hooks, 30x30cm.



16656 Meg Hawkins Puffin Group Wall Hooks, 60x20cm.



16710 Meg Hawkins Kingfisher Wall Hooks, 40x20cm.



16735 Meg Hawkins Squirrel Keybox, 34x20cm.

Stone Coasters

Each of these matt-finish stone coasters measures 10x10cm and is rubber-backed to protect your surfaces from scratches and ring marks.



1488 Colourful Zebra Stone Coaster

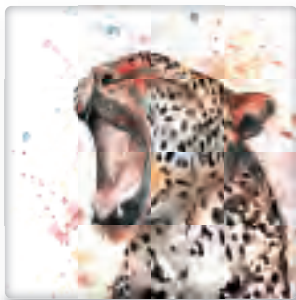

1489 Colourful Leopard Stone Coaster

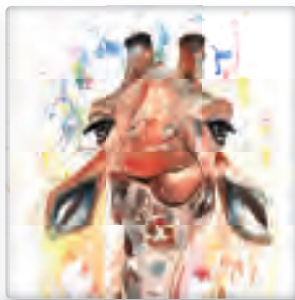

1490 Colourful Giraffe Stone Coaster



1491 Colourful Tiger Stone Coaster



1492 Colourful Elephant Stone Coaster



1495 Red Panda Stone Coaster



1496 Snow Leopard Stone Coaster



1497 Giraffe Stone Coaster



1498 Tiger Stone Coaster



1499 Elephant Stone Coaster



1500 Panda Stone Coaster



1501 Orangutan Stone Coaster



1502 Puffin Group Stone Coaster



1503 Curious Puffin Stone Coaster



1504 Puffin Stone Coaster

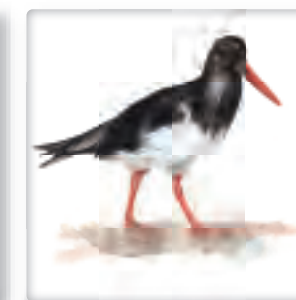

1506 Oystercatcher Stone Coaster

1189 Miniature Display Easels

Make your in-store coaster display more attractive with a 15cm easel to hold coasters upright and visible. Please call us on 01932 244396 for details.

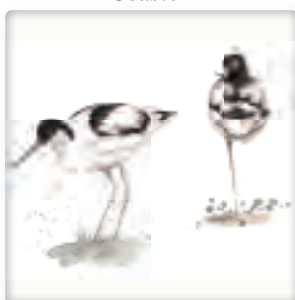

1507 Avocet Stone Coaster

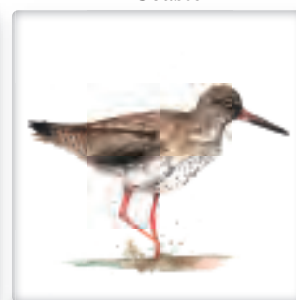

1508 Red Shank Stone Coaster

Fridge Magnets

Fridge magnets featuring images taken from Meg Hawkins' *Natural World* collection. Each measures 6.5x9.5cm.

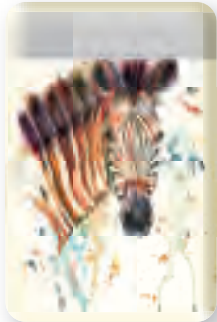

1468 Colourful Zebra Magnet

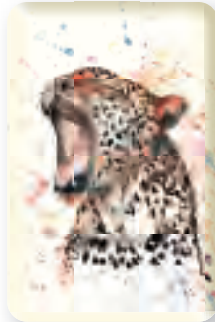

1469 Colourful Leopard Magnet

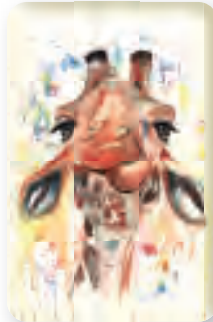

1470 Colourful Giraffe Magnet

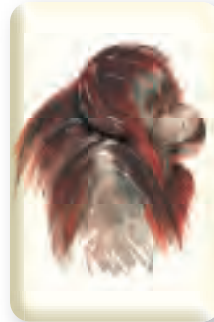

1510 Orangutan Magnet

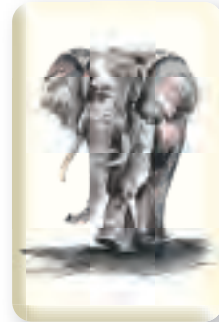

1478 Elephant Magnet

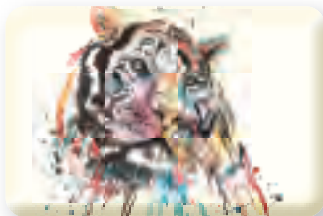

1471 Colourful Tiger Magnet



1472 Colourful Elephant Magnet



1474 Red Panda Magnet



1475 Snow Leopard Magnet



1476 Giraffe Magnet



1477 Tiger Magnet



1479 Panda Magnet



1480 Puffin Group Magnet



1481 Curious Puffin Magnet



1482 Flapping Puffin Magnet



1483 Puffin Magnet



1485 Oystercatcher Magnet



1486 Avocet Magnet.



1487 Red Shank Magnet

Sell More Magnets!

A space-efficient and practical way to display money-earning, impulse-buy, magnets near the till. This counter stand has three sides, rotates fully and is perfect for varying product sizes or frequently changing product ranges. Height 45cm (with a slot for a point of sale header card) and 31cm wide. FREE on request with starter orders of 144 or more magnets.

1012 Magnet Counter Spinner



Historic Posters

Decorative posters recreated in the style of historic harbour-side notices and printed on an antique-finish parchment paper. Available flat or supplied rolled in individual acetate tubes. Laminated display copies are available on request.



Smuggling
(45x32cm)
18700 Flat
18710 Scroll



Westward
(52x32cm)
18701 Flat
18711 Scroll



Wreck Sale
(52x32cm)
18702 Flat
18712 Scroll



Rules of the Inn
(45x32cm)
18703 Flat
18713 Scroll



Nelson
(45x32cm)
18705 Flat
18715 Scroll



Witches & Devils
(52x32cm)
18709 Flat
18719 Scroll

Planaship Posters

Charting the locations of British shipwrecks, or the design and construction of historic vessels, the Planaship range of posters offer a wealth of intriguing historical detail for you to explore. Each is printed on an antique-finish parchment measuring 63x45cm and is supplied rolled in an individual acetate tube. Laminated display copies are available on request.



18731 Lands End Shipwrecks



18730 Cornish Shipwrecks



18732 Lizard Peninsula Shipwrecks



18733 South Devon Shipwrecks



18734 Isle of Scilly Shipwrecks



18735 Isle of Wight Shipwrecks

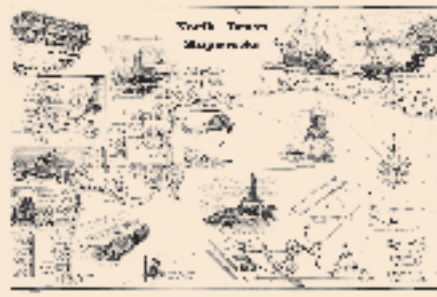

18736 North Devon Shipwrecks



18737 Dorset Shipwrecks

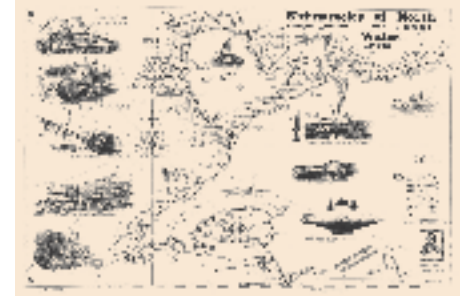

18738 North Wales Shipwrecks



18739 Channel Straits Shipwrecks



18740 Goodwin Sands Shipwrecks



18743 Falmouth Packet

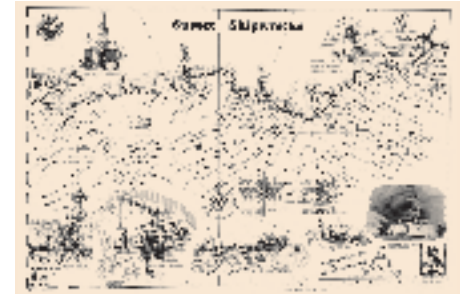

18741 Sussex Shipwrecks



18742 Scilly Gig "Swift"



18744 Falmouth Working Boat



18745 Jute Clipper "Bay of Panama"



18746 SS Mohegan

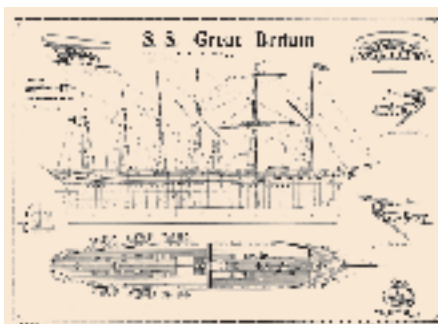

18747 SS Great Britain



18749 Spritsail Barge "Northdown"



18750 STS "Danmark"



18751 SS Tug "St Denys"



18752 Norfolk Wherry "Albion"



15577 Fishing Boat Box, 9cm.



15578 Fishing Boat Box, 22x7cm.



15579 Double Mackerel Box, 22x14x6cm.



15580 Mackerel Box, 22x7x5cm.

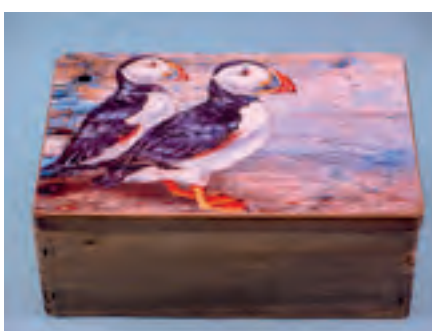

15581 Puffin Box, 15x10cm.



15582 Crab Box, 15x10cm.



15583 Seagull Box, 15x10x6cm.



15584 Titanic Box, 15x10x6cm.



15844 Box with Seahorse, 24x12cm.



15470 Quay and Sea Photo Frame, for 3.5x5 Inches Print.



15477 Quay and Sea Boat House Anchor Plaque, 30x20cm.



15481L Quay and Sea Scallop Box, 15x15cm.



15585 Red Lighthouse Keybox, 34x20cm.



15586 Yacht Keybox, 34x20cm.



15587 Seagull Keybox, 34x20cm.



15588 Mackerel Key Box, 34x20cm.



15589 Lighthouse Hooks, 59cm.



15592 Red Mullet Picture in Frame 43x29cm.



15593 Fishing Boat in Frame, 68cm.



15596 Trawler in Frame, 20x20cm.



15597 Trawler Ornament, 16x13cm, 3 assorted.



15598 Trawler Ornament, 23x22cm.

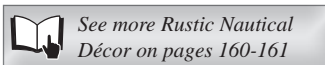

*See more Rustic Nautical
Décor on pages 160-161*



15556 Rustic Mirror with Beach Hut, 35cm.



15557 Fishing Boat Clock, 34cm.



15558 Lighthouse Clock, 34cm.



15559 Rustic Fishing Boat on Wooden Base, 19cm, 2 assorted.



15560 Rustic Sail Boat, 23cm, 2 assorted.



15561 Rustic Sail Boat, 31cm.



15563 Lighthouse with LED Light, 21x10cm.



15564 Lighthouse with LED Light, 27x12cm.



15565 Lighthouse with LED Light, 37cm.



15568 Rustic Fishing Boat with LED Light, 38cm.



15572 Round Lighthouse Wall Plaque, 36cm.



15573 Lighthouse Ornament, 19cm.



15575 Lighthouse Ornament, 34cm, 2 assorted.

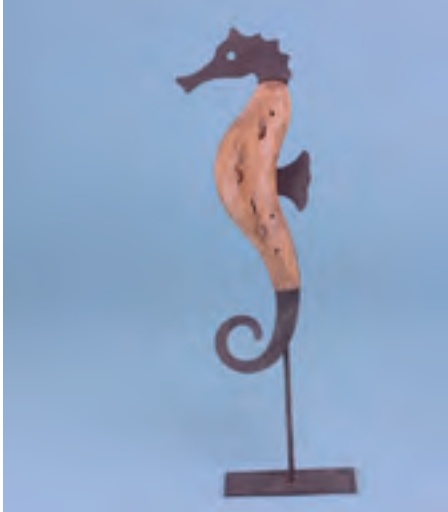

15840 Two-Tone Seahorse, small, 28cm.

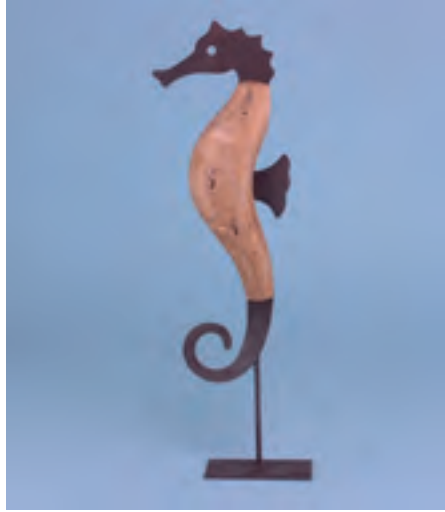

15841 Two-Tone Seahorse, large, 38cm.



15842 Two-Tone Seahorse Hook, 26cm.



15843 Seahorse Mirror, 60cm.



15851 Two-Tone Skeleton Fish Hooks, 59cm.



15861 Two-Tone Crab Wall Art, 30x20cm.



15862 Two-Tone Crab Hook, 21cm.



15451 Ships Wheel Wall Hook, 16x21cm.



15453 Seahorse Wall Hook, 31cm.



15452 Crab Wall Hook, 21x17cm.

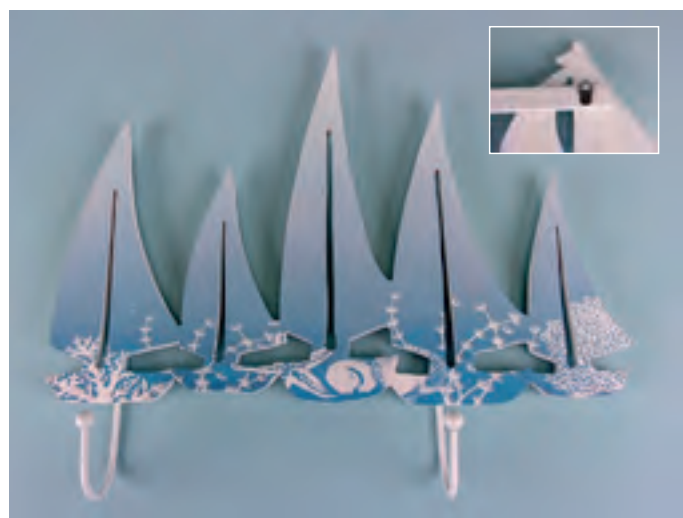

15454 Yacht Flotilla Coat Hooks, 28x25cm.



15455 Sailboat Flotilla Coat Hooks, 39x16cm.



15456 Seahorse Coat Hooks, 33x18cm.



11511 Metallic Seahorse, 13cm.

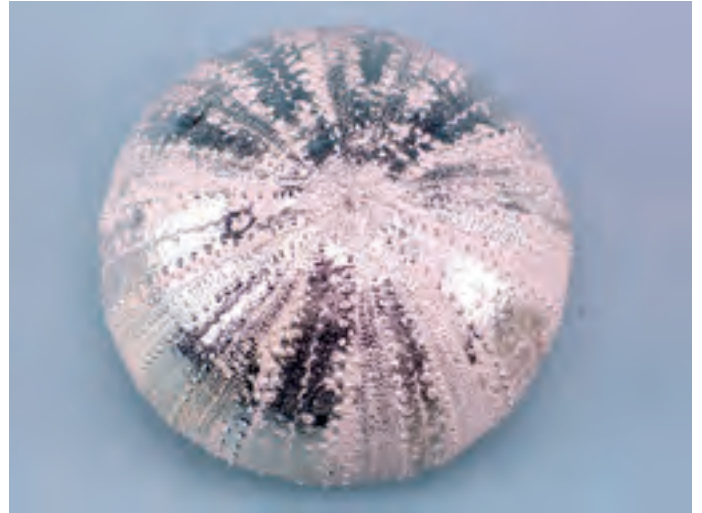

11755 Metallic Sea Urchin, 7x7x4cm.



11760 Metallic Shell Assortment, small, 6 assorted.

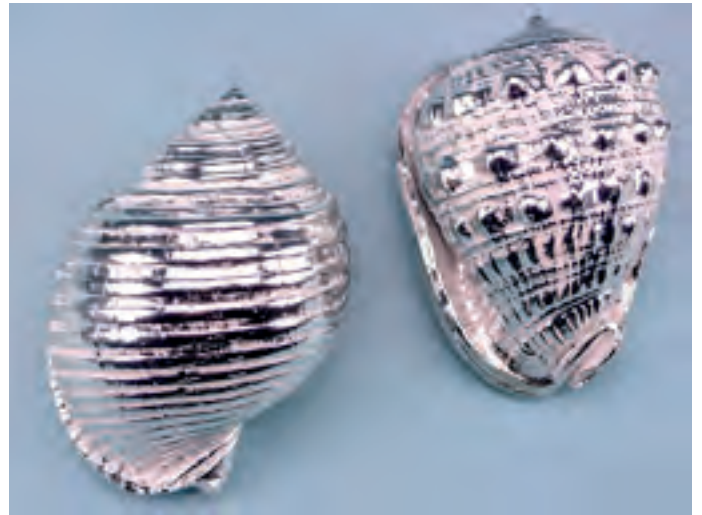

11761 Metallic Shell Assortment, medium, 2 assorted.



11762 Metallic Shell Assortment, large, 2 assorted.



15139 Lighthouse Chime, 8cm , 4 assorted.



17200 Butterfly Chime, 21cm, 4 assorted.



17205 Dragonfly Chime, 21cm, 4 assorted.



**17230 Butterfly & Dragonfly
Silhouette Chimes, 33cm, 2 assorted.**



**17263 Glitter Single Heart
Chime, 28cm, 2 assorted.**



17290 Owl Hanger, 28cm, 2 assorted.



**17416 Lighthouse
Suncatcher, 11.5cm,
2 assorted.**



10009 Train Money Box, 10cm, 3 assorted.



51022 Die-cast Tractor, 10cm, 12 ass.



51035 Die-cast Tractor with Trailer, 23cm, 4 assorted.



52218 Pirate Set 5 Pc, 48cm, 3 assorted.



52232 Pirate Pistol Gun, 36cm.



52237 Pirate Play Set with Playmat, 25x15cm.



52417 Military Set, small.



52418 Military Set, medium.



52419 Military Set, large.



52420 Military Set, extra large.



52652 Dolphin 3D Puzzle, 19cm.



52400 Army Helmet with Net.



11800 Sailor Figure Pens, 16cm, 4 assorted.



53417 Land Battle Game, 17x23cm.



29200 Flock Grey Donkey, 13cm.



29245 Pony with Saddle & Red Cloth, 17cm, 2 assorted.

Pencil Sharpeners – Please Note Product Codes

Prior to Nauticalia's acquisition of SDL Imports, both companies had established ranges of die-cast metal pencil sharpeners which were, in some cases, identical but with different product codes. We have now settled on only one product code for each design. This means you may find the code stored in your purchasing system is discontinued, but the item is still available under a different code. Please order using the codes below and update your records.



6944 Horse & Carriage.



27203 London Bus
(replaces code 6950)



27204 Telephone Box
(replaces code 7019)



27205 Pillar Box
(replaces code 6952)



27091 Apache Helicopter



27107 Harrier



27111 B-24 Liberator



27130 F-14 Tomcat



6954 Spitfire
(replaces code 27018)



6955 Biplane
(replaces code 27010)



6956 Concorde
(replaces code 27113)



6945 F-18 Fighter Jet



6946 Civil Aircraft



6949 Chinook Helicopter
(replaces code 27092)



27021 Sherman Tank



6953 Tank
(replaces code 27020)



27210 Army Cannon



27211 Machine Gun



27000 Naval Cannon
(replaces code 7002)



27274 Roman Onager



27262 Aircraft Carrier
(replaces code 7008)



7009 Battleship
(replaces code 27263)



7045 Submarine
(replaces code 27261)



6947 Nuclear Submarine black



6948 Camper Van
(replaces code 27142)



27139 Mini



27140 VW Beetle Car

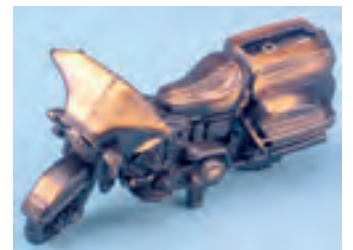

27061 Harley-Davidson



27050 Steam Locomotive



7040 Galleon
(replaces code 27260)



7090 Pirate Ship



7041 Ship's Wheel Stand
(replaces code 27240)



7004 Diving Helmet
(replaces code 27238)



7044 Hurricane Lamp
(replaces code 27201)



7046 Pedestal Globe
(replaces code 27150)



7043 Cradle Globe



27271 Skull
(replaces code 7006)

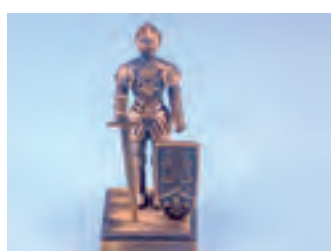

27272 Knight
(replaces code 6963)

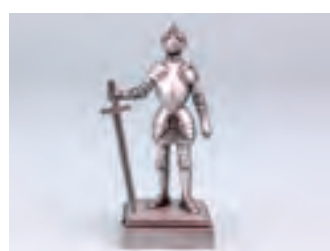

27272A Pewter Knight / Sword

Glass Fishing Floats

Encased in netted rope, these hollow floating coloured glass spheres were used to support fishermen's nets and to mark lobster pots for retrieval from the seabed. Today they are commonly used as interesting decor. Each is hand-blown to create an authentic bullseye at the cut-off point - no two are identical (hence measurements are approximate).



15224 Glass Floats, Turquoise, Set 4 (5-12.5cm).



15225 Set of 4 Glass Floats, Blue & Turquoise, 37x7.5cm.



15226 Set of 2 Glass Floats, Blue and Turquoise, 16cm, 2 assorted.



15230 Glass Float with LED Lights, 10cm, 4 assorted.



15232 Glass Float with LED Lights, 12.5cm, 4 assorted.



2223 Glass Fishing Float, yellow, 10cm.



6585 Bottles with String, 10cm, 4 assorted.

Traditional Glass Floats

Assorted red/blue/green in 6 different sizes 5cm, 7.5cm, 10cm, 12.5cm, 15cm & 18cm.



- 15215 Glass Floats, 5cm, 3 assorted.
- 15216 Glass Floats, 7.5cm, 3 assorted.
- 15217 Glass Floats, 10cm, 3 assorted.
- 15218 Glass Floats, 12.5cm, 3 assorted.
- 15219 Glass Floats, 15cm, 3 assorted.
- 15222 Glass Float, 18cm, 3 assorted.

Traditional Glass Floats

Assorted turquoise & blue in 5 different sizes 5cm, 7.5cm, 10cm, 12.5cm & 15cm.



- 15215B Glass Float Turquoise & Blue, 5cm, 2 assorted.
- 15216B Glass Float Turquoise & Blue 7.5cm, 2 assorted.
- 15217B Glass Float Turquoise & Blue, 10cm, 2 assorted.
- 15218B Glass Float Blue Turquoise & Blue, 12.5cm, 2 assorted.
- 15219B Glass Float Turquoise & Blue, 15cm, 2 assorted.



kanah



Coastal Souvenirs & Décor



New! 53171 BEACH
Sailboat Hanging Décor,
27cm - See page 167

New for
2024

Metal Art



New! 54219 Metal Bike with Birds Silhouette, 20cm.



New! 54212 Wire Heart with Flower in Wood Stand, 23cm.



New! 54274 Metal Flowers in Wood Frame, 23cm.

Metal
& Wood



New! 54273 Metal Bulrushes on Wooden Plinth, 23cm.



New! 54220 Metal Vase with Wheat Stems Silhouette, 34cm.



New! 54221 Metal Vase with Daisies Silhouette, 29cm.



New! 54222 Metal Vase with Pansies Silhouette, 28cm.

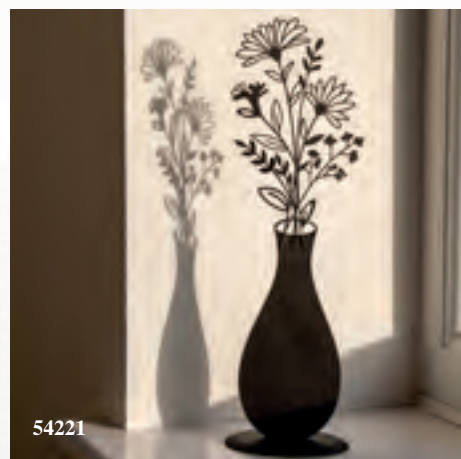

Metal Art

New! 54218 Wire Bird Silhouette Hanger, 14cm.



New! 54215 Metal Bee Silhouette Plant Pot Stake, 46cm.



New! 54217 Metal Flowers and Butterfly Silhouette Hanger, 13cm.



New! 54213 Metal Bee Silhouette Hanger, 11cm.



New! 54214 Metal Butterfly Silhouette Hanger, 10cm.



New! 54216 Metal Butterfly Silhouette Plant Pot Stake, 44cm.



New! 54203 Fish Bones Coat Hook, 40cm.



New! 54240 Wooden Lobster, 16cm.

New! 54210 Wooden Bird, 9cm.



New! 54234 Wooden Seagull with Bobble Hat, 17cm.

Metal & Wood

New for
2024

Sea Creatures



New! 54275 Wooden Whale Tails, Set of 3, 27cm.



New! 53182 Wooden Whale on Stand, natural, 20cm.

Resin



New! 54209 Crab, 31cm.



New! 54204 Lobster, 46cm.



New! 4026 Lobster Metal Wall Art, 47cm.



New! 54278 Coral Creatures - Crab, 28cm.

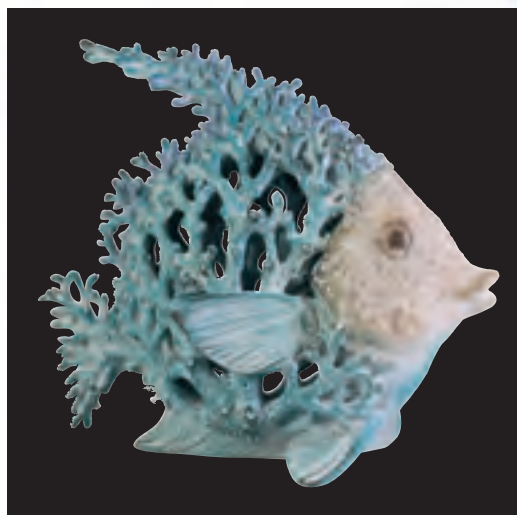

New! 54281 Coral Creatures - Angel Fish, 28cm.



New! 54279 Coral Creatures - Seahorse, 40cm.

Coral Creatures

This collection of sea creatures is made to look like it is grown from coral. Cast in resin and hand painted, they are substantial pieces and make an eye-catching feature in the right setting. *Please note: 54280 must be ordered in multiples of 2 due to the way they are packed for safe shipping.*



New! 54280 Coral Creatures - Manta Ray, 44cm.

Cast
polyresin

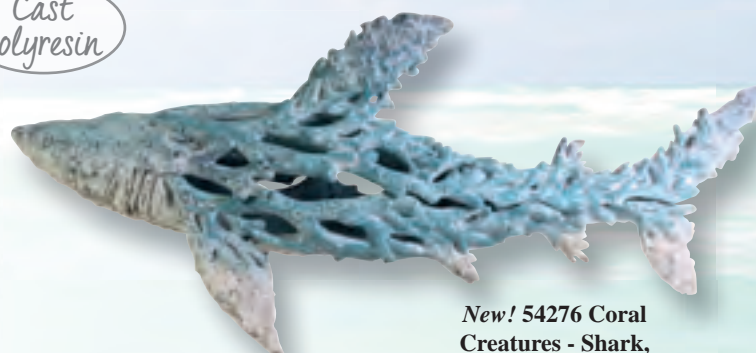

New! 54276 Coral Creatures - Shark, 28cm.



Cast
polyresin

New! 54277 Coral Creatures - Humpback Whale, 50cm.



New! 54282 Coral Creatures - Hermit Crab, 19cm.

New for
2024

Nautical Figures



Metal

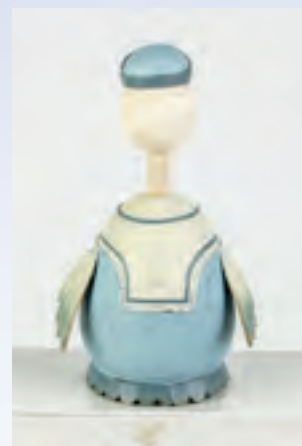

New! 54237 Metal Sitting Seagull, white, 17cm.

New! 54238 Metal Sitting Seagull, blue, 17cm.

Wood



New! 54233 Wooden Walrus with Hat, blue, 12cm.



New! 54228 Wooden Walrus with Hat, Stripes, 12cm.



New! 53189 Bearded Captain Figure, 17cm.

Resin



New! 53190 Bearded Sailor with Seagull Figure, 18cm.



New! 54229 Wooden Duck with Hat, 13cm.

Harbourside Décor

Resin



New! 46710 Painted Wood-effect Lighthouse with Wheel, 22cm.



New! 46711 Painted Wood-effect Lighthouse with Whale Tail, 9cm.

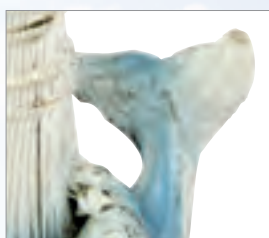

New! 54201 SEA in Rope Decoration, 24cm.



New! 54244 Harbourside with Lighthouse, 26cm.



New! 54242 Wooden Harbour Side with Gull, 23cm.



New! 54243 Harbour Cottage with Yacht, 17cm.

New for
2024

Harbourside Décor



New! 53195 Lighthouse and Harbour Street, 23cm.



New! 53192 Lighthouse and Huts
Tealight Holder, 25cm.



53192



New! 53191 Thermometer/
Hook with Beach House, 35cm.



Wood

New! 53194
Lighthouse and
Harbour Scene, 40cm.

Harbourside Décor

New! 53180
Hanging Fish
Décor, 21cm.



New! 53196
Lighthouse and
Anchor Scene,
20cm.



New! 53179 Mini Deckchair
with Ropes, 15cm.



New! 53183 Lighthouse
Harbour Décor, 27cm.



New! 53193 Lighthouse and Harbour Scene Coathooks, 68cm.

New for
2024

Butterflies & Bees



**New! 54223 Beehive
Hanger, 26cm.**



54225



**New! 54224
Wooden Bee
Hanger, 9cm.**



**New! 54225 Wooden Bee and
Flower Garland, 90cm.**



**New! 54226 Wooden Beehive and
Flower Garland, 90cm.**



54211



New! 54211 Butterflies Mobile, 70cm.

Nautical Décor

Metal



New! 54239 Wire Ring with Yachts, 19cm.



New! 54227 Wire Ring with Wooden Yacht, 20cm.



New! 54235 Shoal of Wooden Fish on Stand, 25cm.



53177

New! 53177 Wooden Fish Mobile 43cm.



Metal & Wood



New! 54236 Metal Ring with Wooden Gulls, 17cm.

New for
2024

Nautical Décor



**New! 53178
BEACH with
Sailboat Sign,
30cm.**



New! 53173 Welcome Sign Anchor and Netting, 24cm.



**New! 54205 Yachts with Starfish, Beads
and Nets, 17cm, 3 assorted.**



New! 54262
Wooden Fish Pair,
Turquoise, 20cm.

New! 54261
Wooden Fish Pair,
Blue, 20cm.



New! 54270 Red Snapper Box, 20x15cm.



New! 54263 Round Box
with Fish Bones, 13cm.



New! 54264 Rectangular Box with Fish Bones, 22cm.



New! 54271 Fishing Boat
with Sails Box, 9x9cm.



New! 54268 Rowing Boat Box, 15x10cm.



New! 54269 Lobster Box, 15x10cm.



New! 54266 Fishing Trawler on Plinth, blue, 25cm.



New! 54260 Rowing Boat Picture in Border Frame, 43x29cm.

New for
2024

Mosaic Décor



New! 53199 Circular Mosaic Mirror, Blue, 50cm.



Note: This is a manufactured mother of pearl effect. Made from painted crushed shell pieces from food production



New! 54200 Circular Mosaic Mirror, Natural, 50cm.



New! 53198 Mosaic Triple Photo Frame, 43cm.



New! 53197 Mosaic Photo Frame, 20x15cm.



Wind Spinners



New! 4020 Fish Wind Spinner, 30cm.



New! 4021 Dolphin Wind Spinner, 30cm.



New! 4022 Yacht Wind Spinner, 30cm.



New! 4023 Anchor Wind Spinner, 30cm.



New! 4024 Octopus Wind Spinner, 30cm.



Painted metal suitable for indoor and outdoor display.



New! 4025 Mermaid Wind Spinner, 30cm.

New for
2024

Mosaic Creatures



New! 54254 Mosaic Cat on Rock, 8cm.



New! 54255 Mosaic Dog on Stone, 8cm.



New! 54251 Mosaic Frog on Rock, 8cm.



New! 54248 Mosaic Octopus on Rock, 9cm.



New! 54253 Mosaic Crab on Rock, 9cm.



New! 54245 Mosaic Tortoise, 8cm.

Cast in
Polyresin &
handpainted



New! 54250 Mosaic Owl, 7cm.



New! 54241 Mosaic Duck, 7cm.

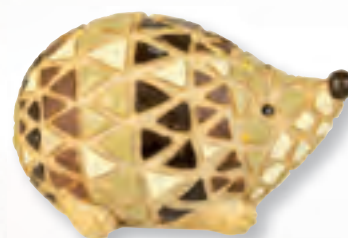

New! 54247 Mosaic Hedgehog, 8cm.



See more owls
on page 127

Mosaic Creatures



New! 54258 Mosaic Dolphin Pebble, 8cm.



New! 54252 Mosaic Lobster on Rock, 8cm.

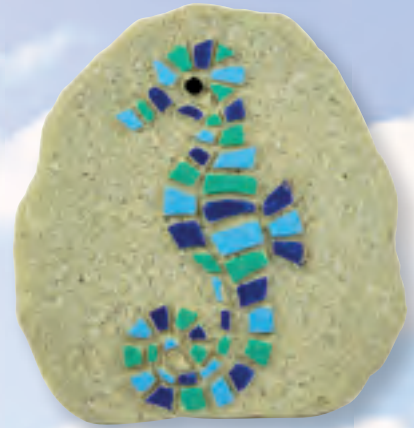

New! 54259 Mosaic Seahorse Pebble, 8cm.



New! 54272 Kingfisher on Stone.

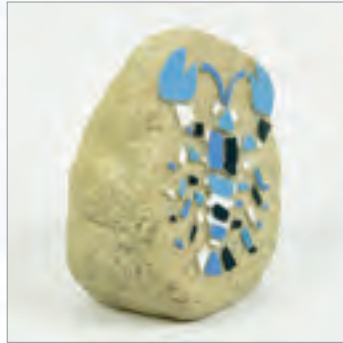

These are not heavily weighted as they are designed as ornaments rather than paperweights



New! 54257 Kingfisher Pebble, 9cm.



New! 54256 Fish Fossil Pebble, 9cm.



New! 54246 Mosaic Pebble Garland, 35cm, 2 assorted.

New for
2024

Nautical Décor



New! 53175 Coral and Sailboat Calendar, 18cm.



New! 53172
Hanging
Circular Coral
Décor, blue,
12cm.



New! 53187 Coral in Fishbowl Frame, 16cm.



New! 53188 Three Fish in Log Slice Frame, 20cm.



New! 54231
Wooden Bead
Ring Anchor,
11cm.

Nautical Décor



53171



53170



**New! 53171 BEACH Sailboat
Hanging Décor, 27cm.**



**New! 53181
Sailboat
Hanging
Décor, 33cm.**



**New! 53185 Triple Sailboat
Ornament, 19cm.**



**New! 53170 TO THE BEACH
Sailboat Hanging Décor, 31cm.**



**New! 53174 Sailing Boat and
Seagull on Groyne, 21cm.**

Nautical Décor



53128 Hanging Shell-shaped Fish/Coral, 9cm.

53129 Hanging Circular Fish/Coral, 9cm.



53127 Coral/Fish in Shell Frame, grey, 18cm.

Wood



53134 Coral/Fish in Shell Frame, white, 18cm.



52883 Coral and Fish with Shells, 15cm.



52882 Coral and Fish with Shells, 20cm.



55355 Coral and Fish Décor, blue, 23cm.

Glass



53137 Fish/Coral Dome, blue base, 10cm.



52884 Glass Dome Yacht/Seagull/Shells, 8x11cm.



55356 Coral and Fish Décor, brown, 15cm.

Nautical Décor



52781 Metal Tealight Holder with Anchor, 9cm.



52782 Metal Tealight Holder with Fish, 9cm.

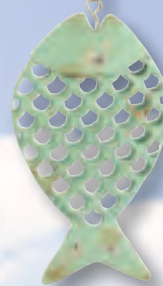

53117 Metal Hanging Fish, 17cm.



52794 Wire Pot Tealight Holder with Fish, green, 10cm.

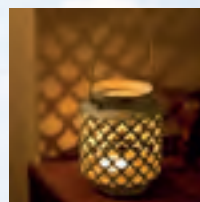

52910 Rustic Metal Lantern, green, 12cm.



52889 Hanging Caravan with Fish, 11cm.



52886 Yacht & Seagull on Groyne, 10x18cm.



55360 Wooden Sailboats on Stand, 17cm.

Hangers & Signs

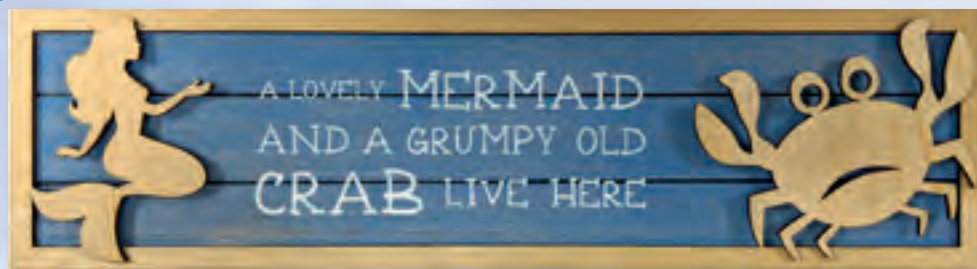

55668 Mermaid & Crab Live Here Sign, 37cm.



55669 Vitamin Sea Wooden Sign, 37cm.

Wood



52933 "Oh! I do like to be..." Sign, 20x23cm.



52814 "Gone Sailing" Yacht Hanger, 24cm.



52801 "Beach Rules" Sign, 34cm.



52937 "Beach is Calling" Seagull Pegboard, 24cm.



53152 "Seaside" Sign, blue, 30cm.

Fish Décor



52758 Fish mosaic picture, 18x20cm.



52759 Fish mosaic picture, 18x20cm.



52762 Triple fish picture, blue, 18x25cm.



52757 Fish Triple Coathook, 30x9cm.

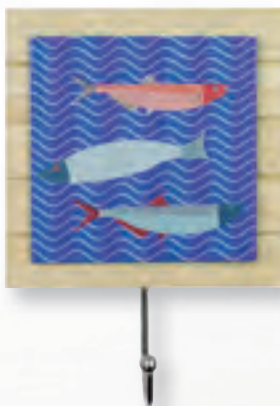

52760 Fish mosaic hook, blue, 13x13cm.



52761 Fish mosaic hook, white, 13x13cm.



52763 Triple fish picture, white, 20x20cm.

Fish Décor



53119 Wooden Decorative Hanging Fish, 28cm.

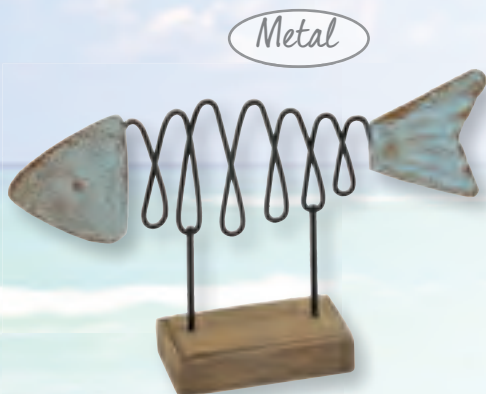

52819 Metal Fish with Spiral Middle, 16cm.



52756 Wire Fish Shoal, 29cm.



52818 Hanging Fish Bones, 61cm.



53141 Wooden Hanging Fish grey, 30cm.

53142 Wooden Hanging Fish teal, 30cm.



52752 Shoal of 3 Fish, stripes, 19cm.

Fish Décor



52875 Wooden Hanging Fish, blue/white, 41cm.



52887 Wooden Shoal of Fish (5), stripes, 15cm.



53140 Wooden Fish Garland, 40cm.



53132 Shoal of Fish on Stand, 18cm.



53133 Shoal of Fish on Stand, 17cm.



53143 Shoal of Round Fish on Wooden Stand, 19cm.

Hanging Décor

52905 Hanging Beach Huts/Fish, 100cm.

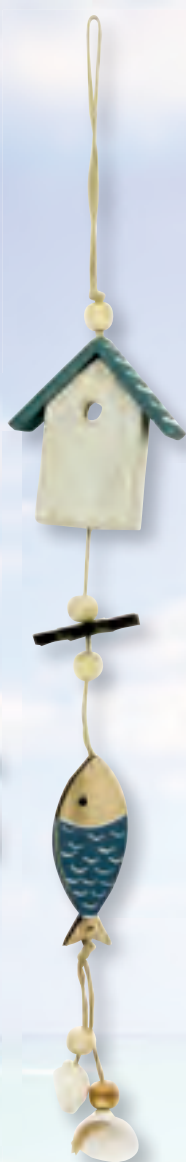

52906 Hanging Beach Hut with Fish, 45cm.



52666 Sailboat Hanging Décor, starfish, 36x12cm.



52668 Sailboat Hanging Décor, 28x7cm.



52877 Hanging Beach Hut/Fish, 18x24cm.

Metal & Wood



53118 Hanging 3 Sailboats/Seagulls, 20cm.

Hanging Décor



53105 Metal Seabirds Garland, 115cm.



53106 Wooden Fish Garland, 90cm.



53139 Fish, Seahorse, Starfish Garland, 90cm.

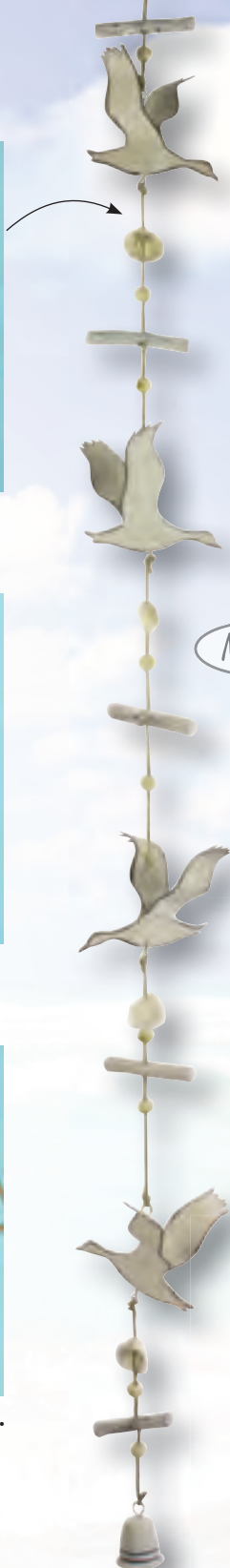

53105

53122 Flying Seabirds on Wooden Stand, 34cm.

Metal



55346 Hanging House with Yacht, 46cm.



52907 Hanging Seagull & Fish (3), 34cm.



Hanging Décor



53101 Hanging Starfish, blue, 30cm.



52861 Seahorse, blue, 33cm.



53121 Hanging Metal Seahorse, 12cm.



52504 Anchor with Rope, blue, 33cm.



53135 Striped Floats Hanging Décor, 18cm, 3 assorted.



53090 Wooden Fishing Float, red/white/blue, 20cm.



53074 Wooden Fishing Floats, 6 assorted.



53071 Hanging Fishing Floats (4), blue/white, 70cm.

Wood

Hanging Décor



52787 Metal Fish Garland, 120cm.



55760 Birds Hanging Décor, 85cm.

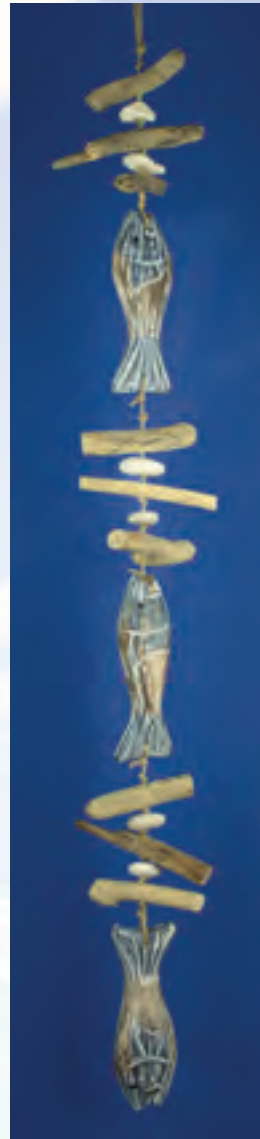

55997 Fish Hanging Décor, 100cm.



15432 Rustic Lifering Plaque with Fishing Boat, 15cm.



78454 Beach Hut Hanging Décor, 180cm, 2 assorted.

Coastal Décor

53088 Framed House/Coastal Scene, 22cm.



Wood



53112 Rustic-style Wooden Lighthouse, blue, 26cm.



53113 Rustic-style Wooden Lighthouse, blue, 35cm.



52898 Rustic Wooden Lighthouse, red, 35cm.



52895 "BEACH" Hooks (3) with Lighthouse, 21x29cm.

Wood

53120 Wooden Lighthouse/Coastal Scene, 27cm.



52656 Beach Huts With Flags, 21cm.



52896 "BEACH" Hooks (4) with Cottage, 35x18cm.



52746 Four Anchor Coathook Board, 60cm.



53063 Whale Tail Coathook Board, 59cm.

Wood



52745 Wooden Sailboat with Net Sails, 22cm.



53075 Whale Tail/Fish (3) Coathooks, 50cm.

MDF

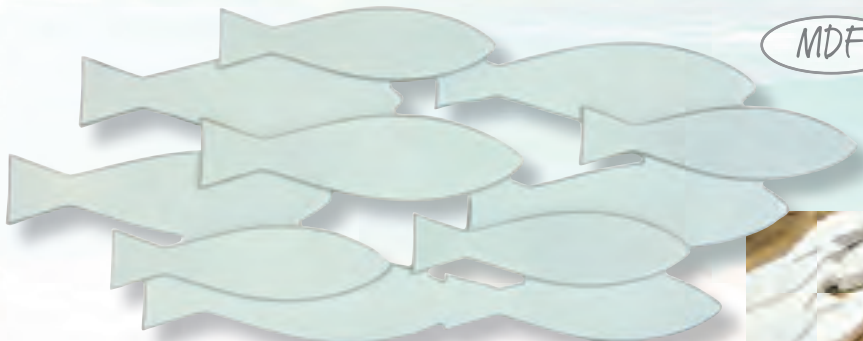

53159 Wooden Shoal of Fish, white, 46cm.



53160 Wooden Whale, navy, 20cm.



53062 Wooden Fish Bones Shelf, 66cm.

Tropical Décor



53126 Campervan "Happy Summer" Sign, 14x12cm.

Wood



53131 Wooden Campervan, orange, 20cm.



Shown here and right

53125 Campervan Garland, 80cm.



Shown here and below

53123 Flip Flops/Fruit Garland, 150cm.



53123

53125



53146 Wooden Campervan, red, 15cm.



**53086 Wooden Beach Hut
Photo Frame (3), 60cm.**



**52594 Welcome Sign with
2 Waders, 32cm.**



52649 WC Sign with Seagull, 30cm.



**52743 Beach Hut Toilet Roll
Holder, 28x21cm.**



52690 Triple Hook Set with Trawlers, 42cm.

Fishing Floats & Nets



78043 Starfish (6) Hanging Décor, blue, 100cm.

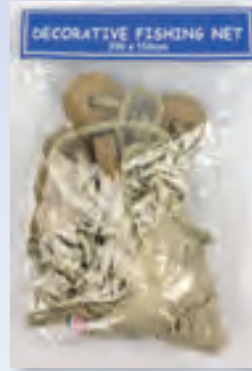

5264 Decorative Fishing Net, 2x1.5m.

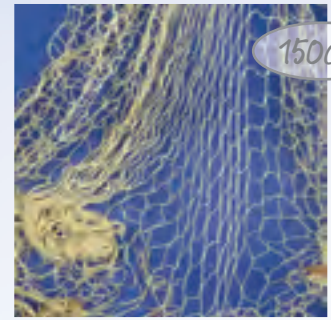

150cm



52867 Flotsam Rope Round Floats, 150cm.



52862 Decorative Netting, 200x400cm.



2x4m



52868 Flotsam Rope with Knot, 85cm.



15236 Fishing Net with Floats, 250x150cm.

Rustic Rust-effect Décor



53091 Decorative Keepnet, 60cm.

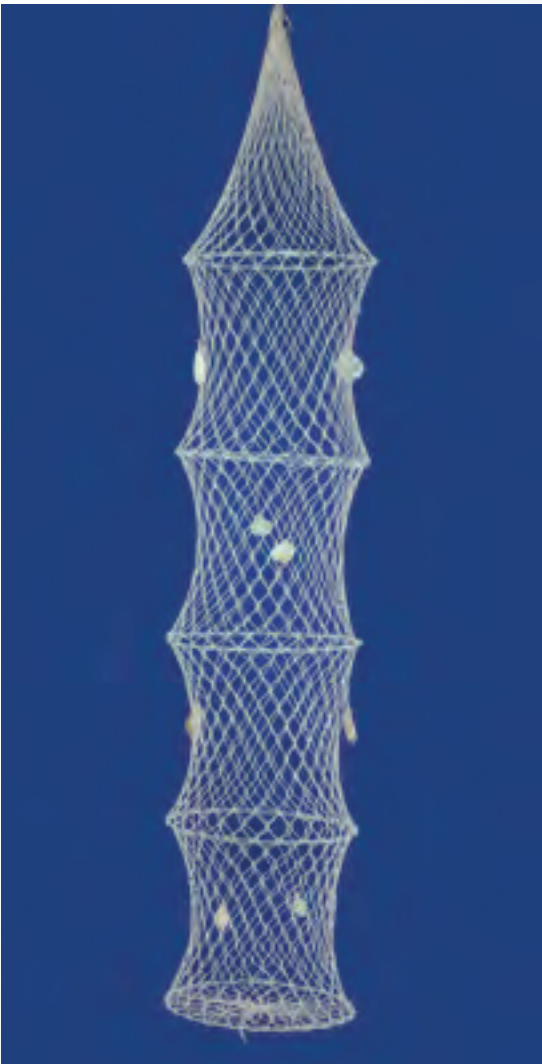

53092 Decorative Keepnet, 106cm.



52928 Rustic Ship's Wheel, 46cm.



52925 Rust-effect Porthole Mirror, 35cm.



52927 Rustic Ship's Block, 12cm.

Decorative Life Rings



30cm

52860 Wooden Life Ring with Rope Detailing, 30cm.

Fabric



15cm

52870 Life Ring "Welcome on Board", blue/red, 15cm.



25cm

52869 Life Ring "Welcome on Board", blue/red, 25cm.



52648 Ship's Wheel, blue/white, 42cm.



25cm

13613 Life Ring, blue, 25cm.



25cm

13614 Life Ring, red, 25cm.

Fabric



52647 Wooden Clock, blue/white, 30cm.

78057 "Welcome on Board" Life Ring, blue/white, 21cm.



21cm

Light Pulls



15278 Nautical Light Pull,
Lighthouse, 7.5cm, 3 assorted.



15278B Lighthouse
Lightpull, blue/white.



15278R Lighthouse
Lightpull, red/white.

Wood



13624 Lighthouse Light
Pulls, 7cm, 2 assorted.



15279 Nautical Light Pull, Beach
Hut, 5cm, 3 assorted.



13633 Beach Hut Light
Pulls, 5cm, 2 assorted.



Best
Seller!



13633Y Beach Hut
Light Pull, 5cm, yellow.



55491 Crab Light Pull.

Polyresin



55183 Puffin with
Bobble Hat Light Pull.



55492 Seahorse
Light Pull.



13625 Life Ring Light Pulls, blu/
red/ecru, 7cm, 3 assorted.

74347 Mini Deck
Chair, 12cm.



55890 Deck
Chair, 15cm.



55891 Deck
Chair, 23cm.



Glass & Metal Décor

EXCLUSIVE
DESIGN

Glass



**52942 Hanging Glass Ring
Décor, blue, 43cm.**



**52940 Hanging Glass
Starfish Décor, blue,
43cm.**

*Note: For safety the
rope hangers have been
replaced with chains*



**56186 Glass Dolphin
Wall Décor, 50cm, blue.**

Glass &
Metal

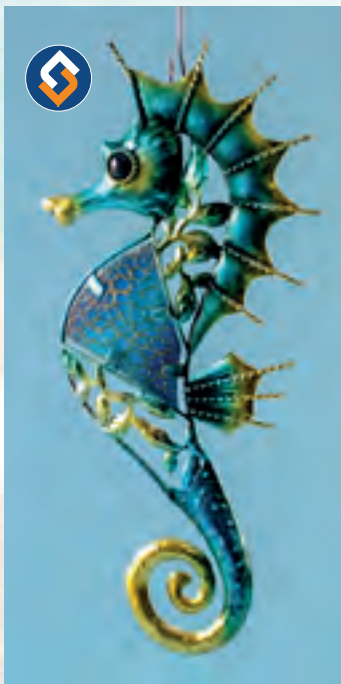

**17408 Metal and Glass
Seahorse Plaque, 32cm.**

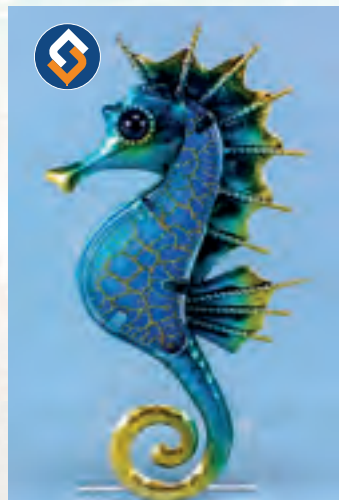

**17406 Metal and Glass
Seahorse Plaque, 16cm.**



17471 Metal Shark Plaque, 32.5x10.5cm.

Glass & Ceramic Décor

EXCLUSIVE
DESIGN



55205 Scallop Glass Wall Décor, 43x32cm.



55207 Seahorse Glass Wall Décor, 43x28cm.

Glass



52747 Ceramic Scallop Shell Dish, blue, 14cm.



52749 Ceramic Conch Shell Pot, blue, 17cm.

Ceramic



52750 Ceramic Starfish, blue, 13cm.



52751 Ceramic Sea Urchin Pot, blue, 10cm.



53068 Sea Urchin, blue, 12cm.



53070 Conch Shell, blue, 13cm.



53069 Sea Urchin Tealight Holder, blue, 9cm.

Photo Frames



53150 Wooden Plank-style Photo Frame, 27x23cm.



53158 Wooden Triple Photo Frame, 45x25cm.



53153



53155

Wood



53156



53154

53156 Photo Frame with Cutout Sealife, blue, 19x24cm.

53154 Photo Frame with Cutout Starfish, brown, 19x24cm.

Wood



52824 Beach Huts Triple Photo Frame, 45x25cm.



53148 Photo Frame with Anchor/Shell/Fish, green, 15cm.



53149 Photo Frame with Anchors, blue, 15cm.



53157 Photo Frame with Fish, navy, 15cm.



12146 Ceramic Plaque, Cliffside Beached Boats, 28x35cm, 2 assorted.



76615 Beach Huts Pot Rest, 15cm.



15309 Seaside Scenes, Beach Hut Clock, 33x23cm.



52621 Wooden "BEACH" Starfish Framed Décor, 25cm.

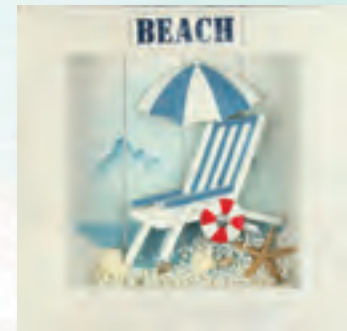

52622 Wooden "BEACH" Deckchair Framed Décor, 25cm.



53103 Framed Octopus "Beach Life", cream, 20cm.



56000 Starfish Framed Décor, 23cm.

Mirrors



53161 Mirror with Rope Life Ring, 32cm.



53087 Mirror with Seabirds, 41x50cm.



53065 Fish-shaped Wooden-framed Mirror, 56cm.

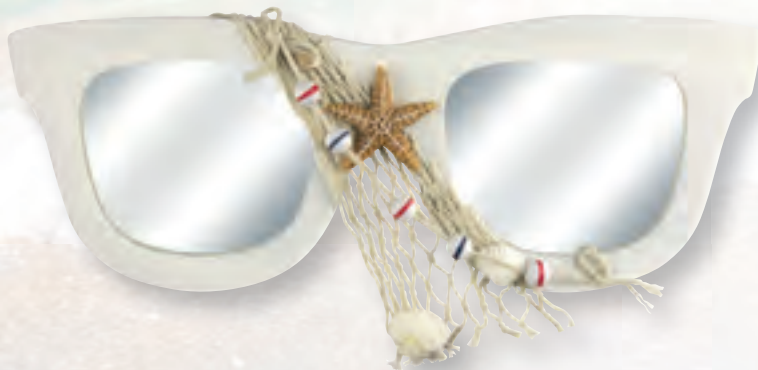

78058 Sunglasses Mirror, 34cm.



52748 Driftwood Mirror with Houses and Boat, 60x40cm.



15839 Owl Mirror, 40cm.



55964 Mirror with 3 Hooks and Shelf, 53cm.



53100 "Beach" Mirror with Starfish/Lighthouse, 60cm.



55603 Ship's Wheel Mirror, 34cm.

Bunting

Unusually, the flags on these bunting sets are made, not from fabric, but thin plywood board and painted with nautical designs in bold or pastel colours. This gives them a crisp finish and suits long-term use. Suitable for indoors and outdoors, although they will fade over time if left outdoors.

EXCLUSIVE
DESIGN



Plywood



53162 Wooden "Vitamin Sea" Bunting, 150cm.



53163 Wooden "Welcome" Bunting, 120cm.



53164 Wooden "Sail Away" Bunting, 140cm.



53165 Wooden "Seas the Day" Bunting, 160cm.



53166 Wooden "Home Sweet Home" Bunting, 180cm.



53167 Wooden Beach Huts Bunting, 150cm.

Bunting

Plywood



53168 Wooden Code Flag Numbers Bunting, 130cm.



53169 Wooden Code Flag Bunting, 160cm.

EXCLUSIVE DESIGN

Fabric



52633 Dots/Stripes Bunting, red/blue, 2m.



Printed
one side

52634 Beach Huts Bunting, 2m.

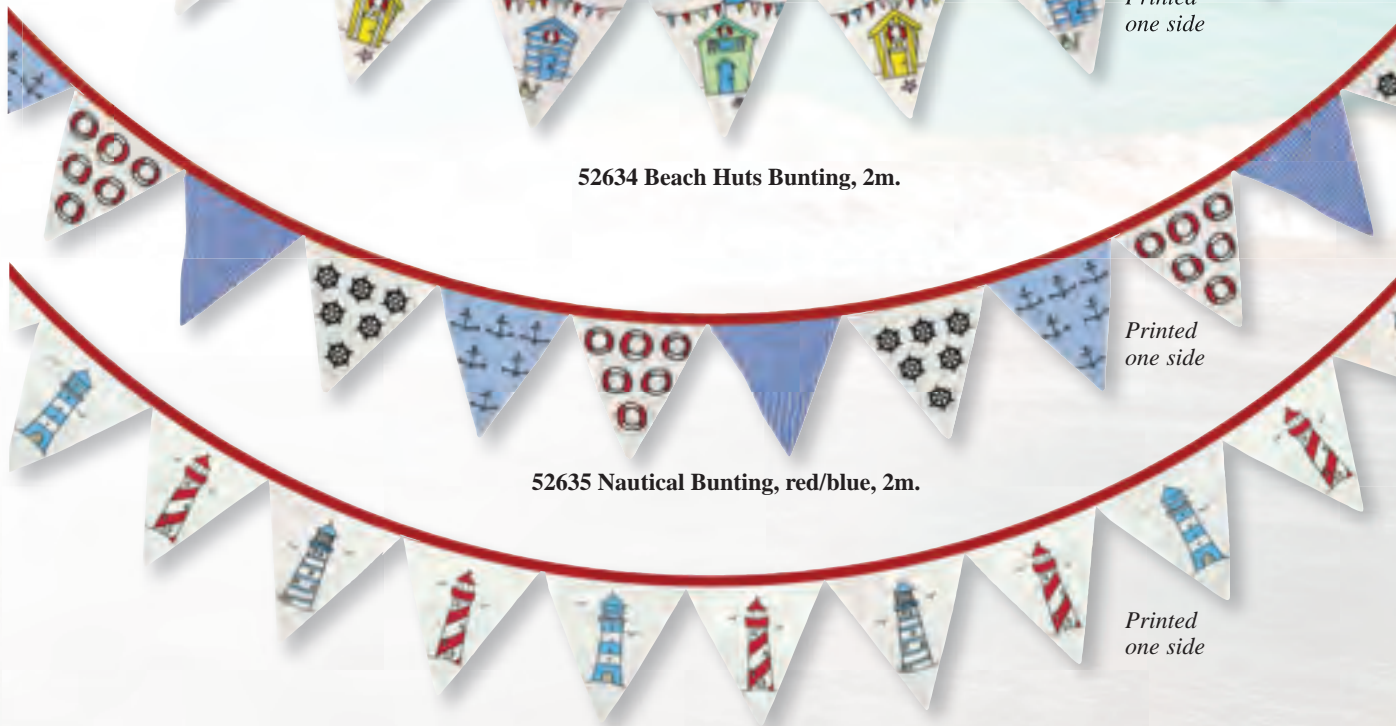

Printed
one side

52635 Nautical Bunting, red/blue, 2m.

Printed
one side

52632 Lighthouses Bunting, red/blue, 2m.

Kitchenware & Doorstops

Bone
China



53010 Coastal Mug with
Beach Huts, 425ml.

Ceramic



78069 Beach Mug, 450ml.

Best
Seller!



78070 Seagull Mug, 250ml.

Polyresin



52695 Puffin Cocktail
Sticks & Holder, 11cm.



52698 Lighthouse Cocktail
Sticks & Holder, 9cm.

Ceramic



78020 Fish Salt & Pepper
Pots, white/navy, 9cm.

Best
Seller!



53078 Doorstop with
Lighthouse, 15cm.



53060 Jute Monkey Fist
Knot Doorstopper, 15cm.



Wooden Boards

These wooden boards, printed with some of our favourite nautical designs, are ideal for use as chopping boards, serving platters, or just décor. Made from sustainable Rubberwood, and finished with food-safe print and lacquer, each measures 34x16cm.



4012



4013



4014



4015



4016

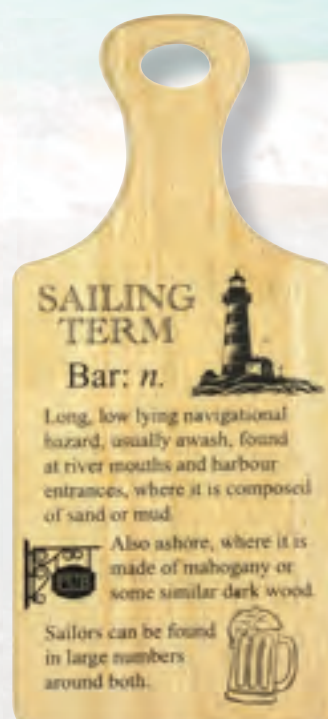

4017

Sailor Bears

These cute and cuddly sailor bears wear nautical cotton T-shirts to bring a taste of the sea into a child's bedroom or nursery. Each sits 20cm tall, and is made from plush polyester fabric and firmly stuffed with silicon fibre. UKCA and CE approved, they are suitable from birth. Surface washable with cold water.

New!



New! 52802 Sailor Bear with Striped T-Shirt, 20cm.



New! 52803 Sailor Bear with Black Pirate T-Shirt, 20cm.



New! 52804 Sailor Bear with Blue Anchor T-Shirt, 20cm.

Ancient Mariners



52753 Captain Sitting Figure, 16cm.



52704 Tubby Sailor, 6cm.



11104 Standing Sailor Figurine, 9.5cm, 4 assorted.



11211 Capstan Money Box, 8.5cm, 2 assorted.



11172 Nautical Chest Money Box, 9.5cm.

Beach Beauties



55601 Fat Ladies in Spotty Swimsuit, 17cm, 3 assorted.



52958 Couple on Jet Ski, 9x5x7cm.



Polyresin

52553 Polka Dot Bikini Fat Ladies, lying, 17cm, 2 assorted.



52554 Polka Dot Bikini Fat Ladies, sitting, 11cm, 2 assorted.



52555 Polka Dot Bikini Fat Ladies, sitting, 6cm, 2 assorted.



Polka Dot Ladies

EXCLUSIVE DESIGN

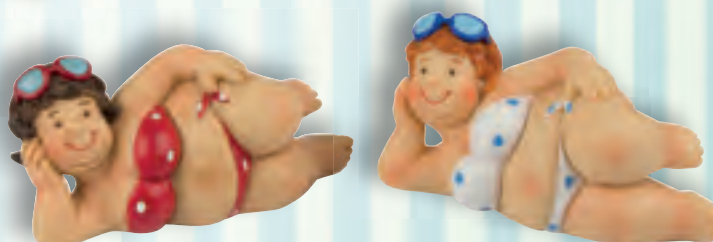

52556 Polka Dot Bikini Fat Ladies, lying, 8cm, 2 assorted.

Beach Beauties



53082 Elegant Beach Lady in Stripy Swimsuit, grey, 30cm.



53083 Elegant Beach Lady in Stripy Swimsuit, blue, 30cm.



53084 Elegant Beach Lady in Spotty Swimsuit, white/blue, 30cm.

Polyresin



55220 Beach Ladies, 23cm, 3 assorted.



Polyresin



55221 Beach Ladies, 10cm, 3 assorted.

Fat Ladies

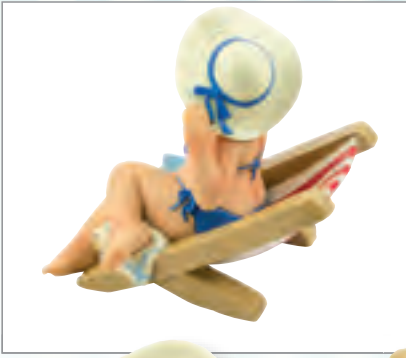

55387 Fat Ladies on Deck Chairs, 10cm, 3 assorted.



55224 Fat Ladies, 11cm, 2 assorted.



52688 Fat Ladies Sitting on Towels, red stripe, 7cm, 2 assorted.



52689 Fat Lady Sitting on Towel, blue stripe, 7cm.

Old Dears



Polyresin

55397
Old Dears
Standing,
14cm, 3
assorted.

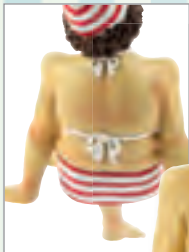
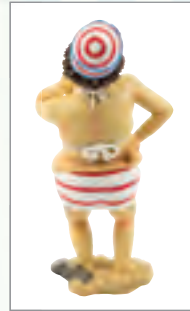

55398 Old
Dears Sitting,
13cm,
2 assorted.



52989 Fat Ladies Sitting on
Rubber Ring, 2 assorted, 8cm.

Fat Ladies

Polyresin



52987 Fat Ladies in Rubber Ring, 2 assorted, 12cm.



52988 Fat Ladies
Laying on Rubber
Ring, 2 assorted,
11cm.



Fat Blokes

55602 Fat Blokes,
17cm, 2 assorted.



Beach Beauties



11131 Beach Beauties
Standing, 12.5cm, 2 assorted.

Polyresin



11132 Beach Beauties Diving,
11.5cm, 2 assorted.



11130 Beach Beauties Relaxing, 9.5cm, 4 assorted.



Wood

**52902 Triple-masted
Trawler, blue, 18x13cm.**



52664 Yacht with Bunting, blue, 21x15cm.



**52890 Twin-masted Rustic
Boat, green, 21cm.**



Polyresin



55162 Mini Trawlers, 12cm, 3 assorted.



**52891 Twin-masted Rustic
Boat, blue, 21cm.**



11210 Cruise Ship Money Box, 15cm.

Boat Décor



11194 Resin Fishing Boats, 9cm, 4 assorted.



11195 Resin Fishing Trawlers, 8cm, 4 assorted.



11160 Mini Sail Boat, 7cm, 2 assorted.



11166 Nautical Bookends, Set 2.



11170 Mini Seaside Decoration, 6cm, 4 assorted.



11174 Yacht Anchor Hanger, 19cm.



11175 Mini Sail Ship, 8cm, 2 assorted.

Lighthouses

EXCLUSIVE
DESIGN

Glass &
Metal



55173 Stained Glass
Lighthouse, red, 18cm.



55174 Stained Glass
Lighthouse, blue, 18cm.



55171 Stained Glass
Lighthouse, red, 32cm.



55172 Stained Glass
Lighthouse, blue, 32cm.



New! 3086
Lighthouse Bottle
Opener Magnet, red.

New!



New! 3087 Lighthouse
Bottle Opener
Magnet, blue.



Metal



57021 Metal
Lighthouse, black,
16cm.



52909 Rustic Metal
Lighthouse, dark blue/
white, 35cm.



52506 Wooden
Lighthouse, white/
brown, 30cm.



78703 Lighthouse Bottle Opener, 12cm, 3 assorted.

Oscar Borgström

Designed for us by Swedish artist Oscar Borgström – well-known in his home country for his lighthouse-themed art – this exclusive range of souvenirs depict some of the British Isles' best-loved lighthouses. We've roughly grouped them in to East Coast and South Coast ranges, to suit many popular tourist destinations, but all are eye-catching and just as appealing to those away from coastal locations.

Oscar Borgström Fridge Magnets, 12x5cm.

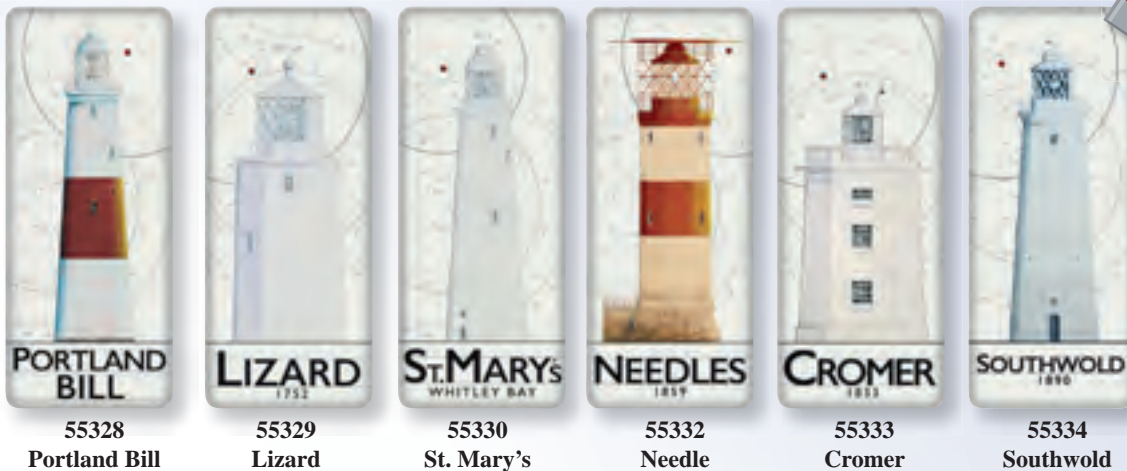

Oscar Borgström Fridge Magnets, 8x5.5cm.



Coated Metal

EXCLUSIVE DESIGN



New Lower Price!



Lighthouses

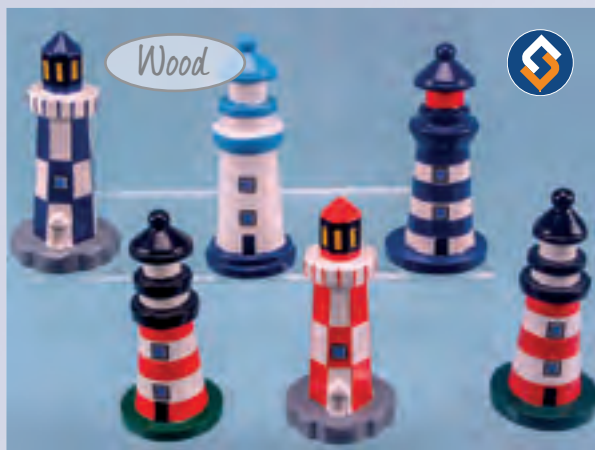

15120 Wooden Lighthouses, small, 10cm, 6 assorted.



15121 Wooden Lighthouses, medium, 15cm, 5 assorted.



7446 Lighthouse, red/white, 20cm.



15123 Lighthouse, 8cm, 6 assorted.



15123R Red & White Lighthouse, 8cm.



13616 Lighthouse, 8cm, 6 assorted.



7479 Wooden Lighthouse, 10cm, 3 assorted.

13639 Wooden Lighthouse
Keyrings, 6cm, 6 assorted.



21527 Lighthouse Magnet , 10cm, 5 assorted.

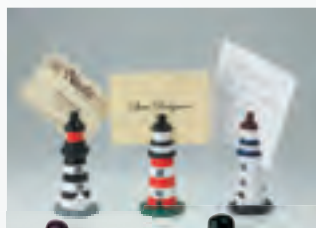

Wood



7478 Lighthouse
Magnets (mixed),
10cm, 3 assorted.



See more Fridge Magnets
on pages 239-240



11178 Mini Lighthouse, 5.5cm, 4 assorted.

Polyresin



11209 Lighthouse Thermometer and Sailboat, 8cm, 4 assorted.



11191 Fishing Boat and Lighthouse 12cm, 2 assorted.

Puffins



11673 Sitting Puffin,
8cm, 2 assorted.



11672 Puffin Pair on
Rock, 10cm.



New!
New! 52922
WELCOME Sign
with Puffins, 19cm.



11670 Puffin on Rock, 10cm, 2 assorted.



11674 Puffin, 11cm.

Polyresin



52838 Puffin
on Post, 16cm.



11676 Puffin, 7cm.



52920 Puffin on Groyne, 6cm.



58543 Sitting Puffin, 8cm.



Wood

53138 Puffin & Chicks on Curved
Wooden Base, 17cm.



52916 Puffin on Rock, 15cm.

Polyresin



52917 Puffin with Fish
in Beak, 13cm.



52918 Puffin with Chick, 12cm.



52921 Puffin on Groyne
(fish/head turned), 10cm.

Snowglobes



11680 Flying Puffin Waterball, 10cm.



55479 Puffin Snowglobes, 6cm, 4 assorted.



58546 Puffin Snowglobe, 9cm.



58547 Puffin Snowglobe, 6cm.



11679 Puffin Waterball, large-9cm.



11678 Puffin Waterball, 7cm.



52846 Snowglobe with Seagulls, 9cm.



52709 Lighthouse Snowglobe, 4cm.



11470 Seals, 9cm, 3 assorted.



11472 Seal Pups, 7cm, 4 assorted.

Polyresin



52597 Harbour Seal, 18cm.



52598 Harbour Seal, 15cm.



52599 Harbour Seal, 13cm.

Wood



52682 Seabird on Stand, 16cm.



52754 Wader, white, 30cm.



55755 Dolphin Calf, 16cm.



55887 Flying Seagull Mobile, 35x32cm.



55383 Seagull
Trinket Pot, 6cm.



55384 Seal Trinket Pot, 7cm.



55385 Puffin
Trinket Pot, 7cm.



55423 Puffin Pebbles, 5x4cm, 2 assorted.



Polyresin

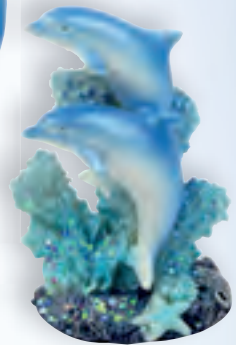
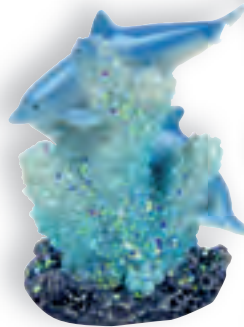

52595 Dolphins, 9cm, 6 assorted.



11308 Dolphin Pair on Propellor, 7.5cm, 3 assorted.



11700 Penguin Assortment, 7cm, 4 assorted.

Seagulls

31cm
tall!

Polyresin



55699 Seagull, 31cm.



55694 Seagull on
Post, 19cm.



55692 Seagull
on Post, 10cm.



55690 Seagull
Sitting, 12cm.



Polyresin

55691 Seagull
Standing, 15cm.



53102 Wooden Seagull, 33cm.



55357 Seagull
on Stand with
Fish/Sea/
Anchor, 10cm.



55358 Wooden Seagull
on Stand, 13cm.



11600 Seagull on Beach Sign,
10cm, 2 assorted.



11612 Seagull on Rock, 14cm, 2 assorted.



11613 Seagull, 8cm, 3 assorted.

Beach Huts



43712B Beach Hut Money Box pastel blue, 16cm.

43712G Beach Hut Money Box, pastel green, 16cm.

43712P Beach Hut Money Box, pastel pink, 16cm.

43712W Beach Hut Money Box, white, 16cm.



43711B Beach Hut Money Box, blue, 15cm.

43711Y Beach Hut Money Box, yellow, 15cm.

52931 Beach Hut Money Box, striped door, 14cm.

52932 Beach Hut Money Box, blue dots, 16cm.



11183 Beach Hut with Pen Pot, 10cm, 2 assorted.



43702B Beach Hut Storage Box, blue, 20cm.

Hanging Beach Huts

EXCLUSIVE
DESIGN



Ready to Sell Stand!

52443 Beach Hut Stand & 64 Signs



52529 Beach Hut Box, blue/
green (heart), 20cm.



52531 Beach Hut Money Box
(Yacht), 16cm.

Hanging Beach Huts. 12cm.



52671 Beside
the Sea Hanger



52672 Home by
Sea Hanger



52673 Welcome
Hanger



52674 Happy
Days Hanger



52675 You, Me,
the Sea Hanger



52676 Gone to
Beach Hanger



52677 Life
Better at Beach



52678 Seas the
Day Hanger

Beach Huts Magnets. 12cm.



52720 Beside
the Sea Magnet



52721 Home by
Sea Magnet



52722 Welcome
Magnet



52723 Happy
Days Magnet



52724 You, Me,
the Sea Magnet



52725 Gone to
Beach Magnet



52726 Life
Better at Beach



52727 Seas the
Day Magnet



52530 Beach Hut Hooks, pastel colours, 16cm, 4 assorted.



43123 Beach Hut Hooks, 16cm, 3 assorted.



15264 Beach Hut Keyring, 5cm, 4 assorted.



15270 Beach Hut Money Box, 18x11cm, 4 assorted.



15272 Beach Hut Money Box, Antique Finish, 16x8.5cm, 6 assorted.



15276 Beach Hut Wall Hooks, 16x8cm, 6 assorted.



43722 Beach Hut Money Boxes, neutral, 12cm, 3 assorted.



43127 Beach Hut Hook, 16cm, 3 assorted.

Galley Cloths (Tea Towels!)

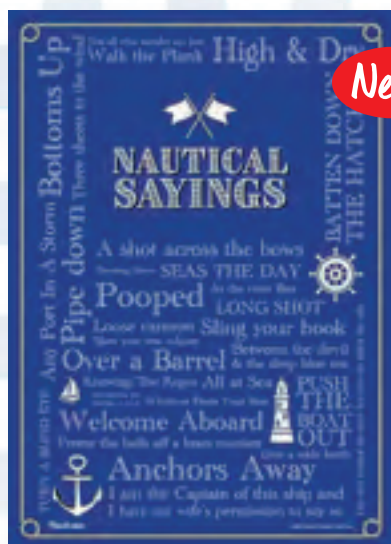

New! 4830 Nautical Sayings Tea Towel, 71x51cm.



New! 4840 Knots, Bends, and Hitches
Tea Towel, 71x51cm.



**EXCLUSIVE
DESIGN**



New packaging offers tidier and more compact retail display, and allows customers to see design without unpacking.



**6128 Code Flags & Morse Code
Tea Towel, 71x51cm.**



**6154 The Alphabet Tea Towel,
71x51cm.**



**24600 Galley Cloth, Rules of
The Inn, 75x47cm.**



**24605 Galley Cloth, Ship
Ahoy 75x47cm.**



24606 Galley Cloth, UK
Shipping Areas 75cm.

Nautical Aprons



6121 The Alphabet Cotton Tote Bag, 40cm. Design on one side, white on reverse.



6122 Code Flags Cotton Tote Bag, 40cm. Design on one side, navy on reverse.



6123 The Alphabet Cotton Apron.

53077 Lighthouse Apron, navy stripe/red, 68x87cm.



100% cotton

53076 Lighthouse Apron, blue/white, 68x87cm.



52718 Apron "Seas The Day", navy, 75x71cm.



52719 Apron with Anchor, navy, 75x71cm.



Nautical Cushions

100%
Cotton



New! 54206 Three Fish Cushion, 40cm.



New! 54207 Anchors and Rope Cushion, 40cm.



New! 54208 Starfish Cushion, 40cm.



52693 Round "Seas the Day" Cushion, navy, 40cm.



53093 Denim-style "Dreaming of the Sea" Cushion, blue, 40cm.



53097 Denim-style "Beach" Cushion, blue, 50x30cm.



53094 Denim-style Cushion with Anchor, blue, 40cm.



53095 Denim-style "Seas the Day" Cushion, blue, 40cm.



53098 Denim-style Cushion with Whale, blue, 50x30cm.



53096 Denim-style "Sailing" Cushion, blue, 40cm.



76429 "SEA" Cushions, 25x60cm (overall).

Nautical Cushions



52643
Stripy Star-
shaped
Cushion,
blue/white,
47cm.



52692 Seahorses Cushion, navy, 45x45cm.



52691 Anchors Cushion, navy, 40x40cm.



52694 Seashells Cushion, navy 40x40cm.



52742 Seashells Cushion, white, 40x40cm.



52433 "Seas the Day" Cushion, 40cm.



52863 Cushion with Anchor Design, navy, 40cm.



52435 "Seas the Day" Cushion, 50x30cm.



55274 "Welcome Aboard" Life Ring Cushion, 30cm.



Reverse

Coastal Print Collections



53000 Nautical Apron with Pocket, 89x70cm.

EXCLUSIVE
DESIGN



53001 Nautical Tea
Towel, 71x51cm.



53004 Nautical
Cushion, 40cm.

Reverse



100%
cotton



52990 Shoal Apron with Pocket, 89x70cm.



52994 Shoal Cushion, 40cm.



52991 Shoal Tea
Towel, 71x51cm.

Coastal Print Collections



52995 Coral Apron with Pocket, 89x70cm.

EXCLUSIVE
DESIGN



52996 Coral Tea Towel, 71x51cm.



52999 Coral Cushion, 40cm.

Reverse



100%
cotton



New!
4829 Shells and Coral Tea Towel, 71x51cm.



52538 Canoes Tea Towel, 71x51cm.



52537 Nautical Icons Tea Towel, 71x51cm.



52536 Shoaling Fish Tea Towel, 71x51cm.

Coastal Print Collections



52541 Sailing Boats Apron.



52539 Sailing Boats Cushion, 40cm.



52535 Sailing Boats
Tea Towel, 71x51cm.



52540 Shoaling Fish Cushion, 40cm.



52542 Shoaling Fish Apron.



53005 Shells Tea
Towel, 71x51cm.



53006 Boats Tea
Towel, 71x51cm.



53007 Sealife Marine Tea
Towel, 71x51cm.

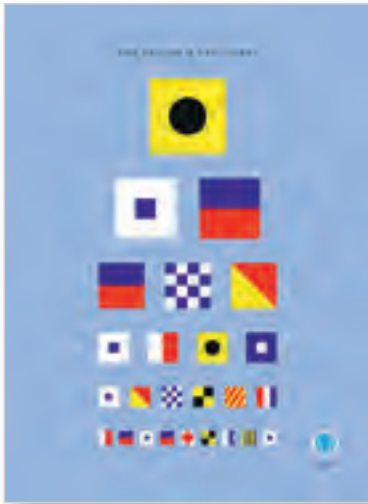

4835 Sailor's Eye Chart Tea Towel.

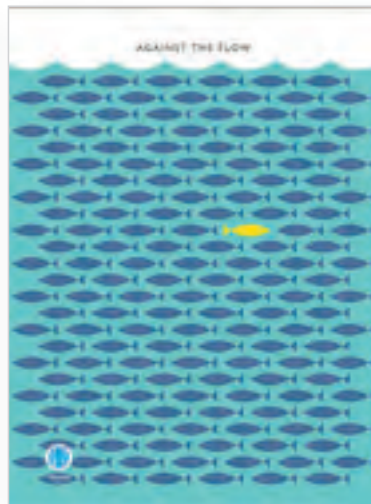

4836 Against The Flow Tea Towel.



4837 Britannia Waives Rules Tea Towel.

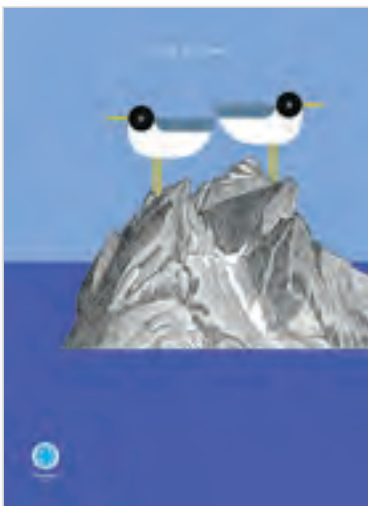

4838 High and Dry Tea Towel.



4839 English Rows Beach Hut Tea Towel.

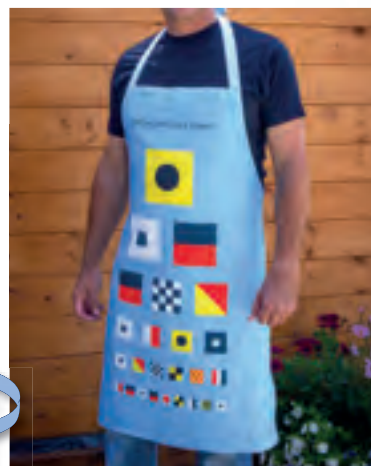

4855 Sailor's Eye Chart Apron.

'All at Sea' Greeting Cards

Our range of greeting cards are colourful, witty, thought-provoking and quirky. Derived from limited-edition prints created by Royal College of Art-trained Paul Martin, they'll raise a smile or a wry eyebrow among fans of agile wordplay and striking imagery. Blank inside for your own message, measuring 15x15cm and supplied with white gummed envelopes.



3552 Seaside Stuff



3553 Red Boat

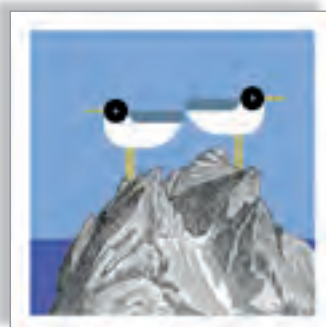

3554 Looking East, Looking West

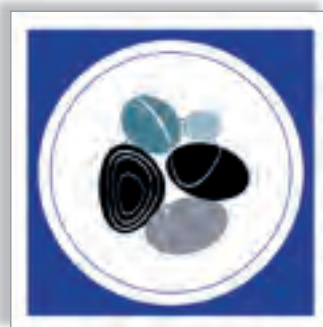

3555 Pebbles



3556 English Rows Beach Huts



3557 Salty Code Flags



3558 Flagging It Up Code Flags



3559 Sailor's Eye Chart



3560 Rip Tide



3562 Regatta



3563 Happy Birthday Candles
(Colour in the candles)

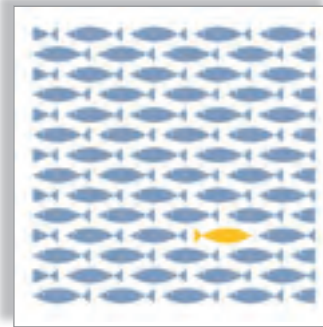

3564 Against The Flow

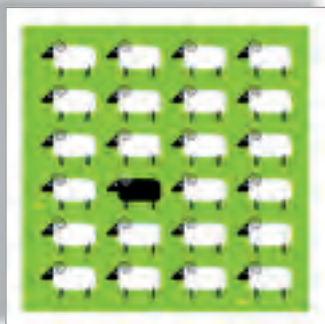

3565 Vive La Différence



3566 Pecking Order



3567 Upon Reflection

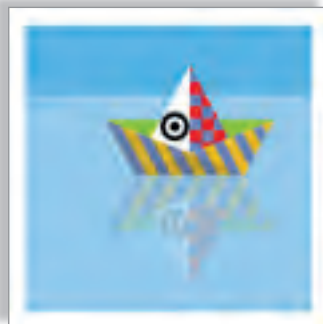

3568 Blake's Boat



3569 Boats On The Dart

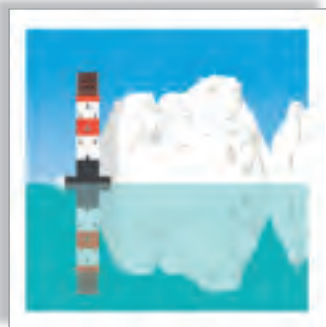

3570 Isle of Wight



3571 Southwold



3572 Here Comes The Sun



3573 All You Need Is Love



3574 With Love from Me To You



3575 Britannia Waives the Rules



3576 Pensive Puffin



3577 Spirit of Southwold

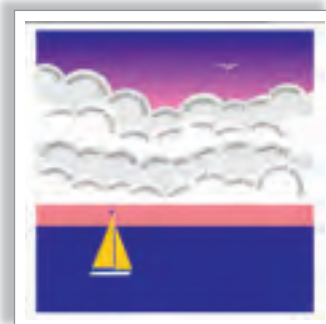

3578 Shipping Forecast



3579 Art School



3580 Cycle-Delic



Sell more cards!
FREE greeting
cards display stands
available. Call us on
+44 (0)1932 244396
for details.



3581 Heart on a String

Nautical Greeting Cards

Our range of nautical greeting cards consists of more than 50 designs, each blank inside and supplied with blue gummed envelopes. Each measures 15x15cm. Perfect impulse-buy items, they are proving great sellers.



3343 Seadogs Never Grow Old



3346 Let's Gybe Together

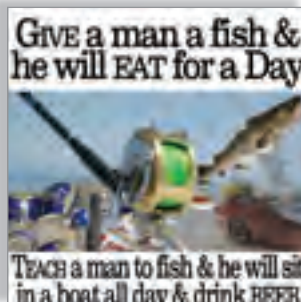

3345 Give a man a fish ...



3344 The Devil may...



3343 Birthdays are Better on Beach



3344 Chase the Sunset



3345 Everyone Knows the Best

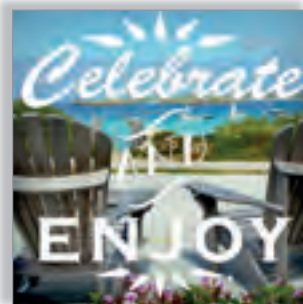

3346 Celebrate & Enjoy



3347 Birthdays are Better on the Boat



3348 Celebrate/Glass in your Hand



3349 Bow Wow

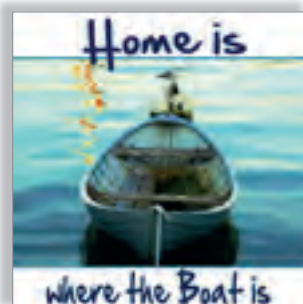

3325 Home is...



3332 Spinnaker



3335 Pilotage



3342 Thank You Life Ring



3348 Three Sheets



3331 Navigation



3337 Bar



3345 Same Boat



3347 Dog Watch



3399 That's my boy



3424 Happy Anniversary



3401 Sailing sex



3400 Size matters



3406 Don't follow your...



3374 Fair Winds



3402 Ship happens



3376 Ancient Mariner



3350 A great fisherman...



3375 Hoist the...



3381 Forget tackle



3351 A Reel Expert...



3353 Give a man a fish...



3380 Fish come in...



3366 Ahoy



3358 Good fishermen...



3405 Happiness not a...



3367 Birthday Buoy



3370 Jumble Sails

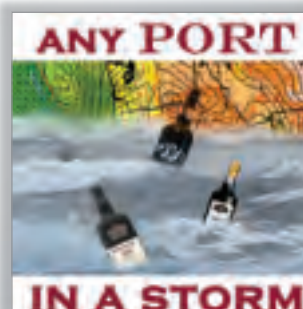

3340 Any port..

Nautical Greeting Cards

Each measures 15x15cm.



3346 There are the haves...



3343 Gusting force



3341 Good sailors...



3349 Cheers...



3342 Good yachtsmen



3348 Nothing works...



3326 Today's Forecast



3327 Never Judge

Mike Peyton Greeting Cards

Our range of nautical greeting cards feature illustrations by famous marine cartoonist Mike Peyton. Each blank inside and supplied with blue gummed envelopes. Each measures 15x15cm.

EXCLUSIVE DESIGN



3296 Never Believe



3297 More Sense Than Us



3298 Yachtsmen Welcome



3299 Enjoying Anniversary



3288 I know you sail



3289 This is the bit



3290 Overrated?...



3291 In front... course



3292 Family holiday



3293 Never mind...



3294 He's out...boat



3295 Keep her on this

Caroline Yates Greeting Cards

Designed by Caroline Yates, daughter of Caryn & Stephen who designed the *SandScript* cards, this collection of 12 greeting cards offers a clean, contemporary nautical design, and is blank inside to suit a range of occasions. Supplied with gummed silver/grey envelopes. Each measures 15x15cm.



2671 Waves



2672 Good Vibes Only

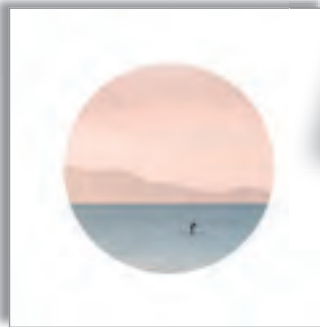

2673 Paddle Boarder



2674 Boat in Shallows



2675 Waves Grid

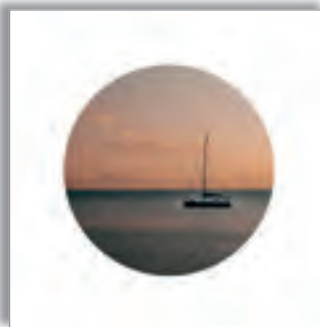

2676 Yacht



2670 Seahorses



2671 Portholes/Anchor

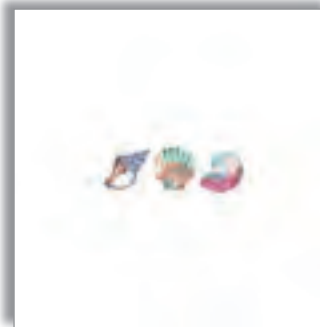

2672 Shells



2673 Starfish



2674 Shell/Anchor/Seahorse

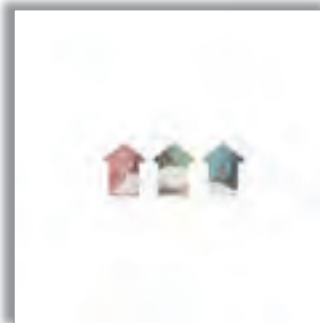

2675 Beach Huts



SandScript Greeting Cards

Our range of *SandScript* greeting cards consists of 32 designs, each blank inside and supplied with gummed white envelopes. Each measures 15x15cm. Perfect impulse-buy items.

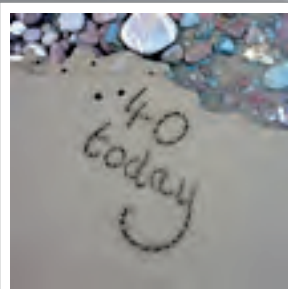

2656 40 Today



2657 50 Today



2658 60 Today



2659 70 Today



2660 80 Today



2632 Happy B-Day Present



2633 With Love Heart

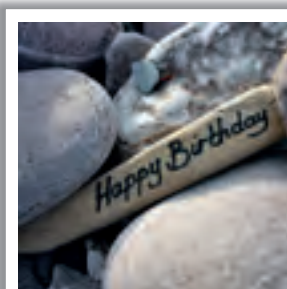

2634 Happy B-Day Pebble

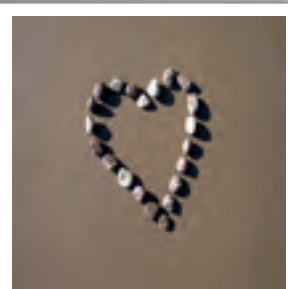

2635 Pebble Heart

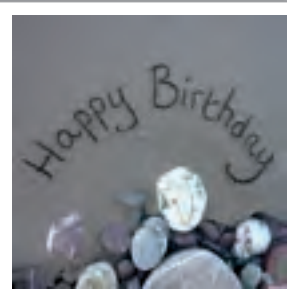

2636 Happy B-Day

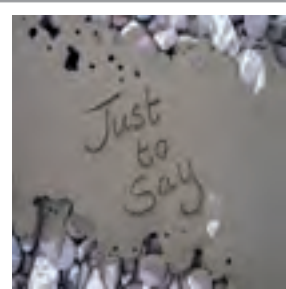

2637 Just to Say

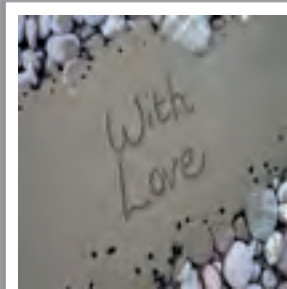

2638 With Love



2639 Thank You



2640 Happy Anniversary



2642 New Home

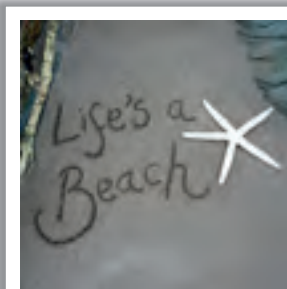

2669 Life's a Beach

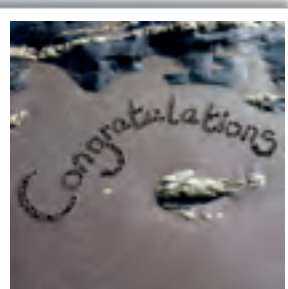

2644 Congratulations

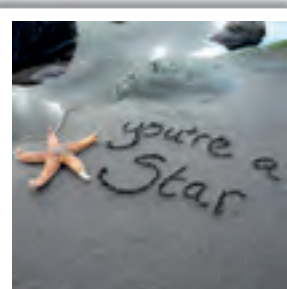

2645 You're A Star

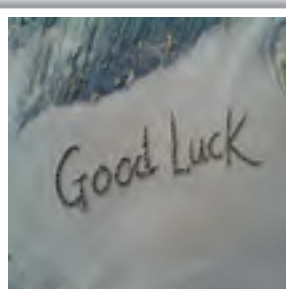

2646 Good Luck

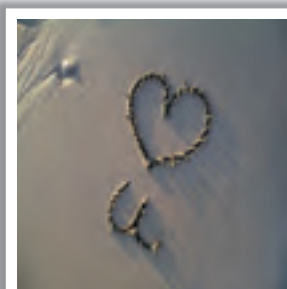

2647 Love U



2648 Thank You



2649 On Your Retirement



2650 Get Well



2655 B-Day SeaShore



2661 With Love



2662 Just to say



2663 Happy Birthday



2664 Thinking of You



2665 With Thanks



2666 Happy Birthday

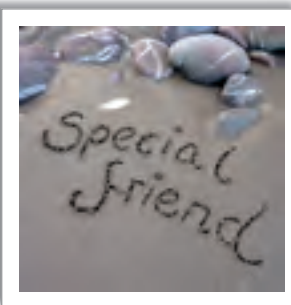

2667 Special Friend



2668 With Love + heart

Nautical Coasters

EXCLUSIVE
DESIGN

Our range of nautical coasters consists of 9 designs, each measures 10x10cm.



3386 Any Port



3388 Gusting Force



3389 The Devil



3390 Nothing Works



3391 Cheers



3392 Galley



3395 Pilotage



3396 Ocean Racing

Sell more cards!

FREE greeting cards display stands available. Call us on +44 (0)1932 244396 for details.



Playing Card Pack Collection New!

These high-quality collectable playing card packs are printed, in Vienna, by world-famous playing card manufacturers Piatnik. Every pack features unique vintage illustrations, graphics or photographs on each card, with a common design on the reverse. Cards measure 62x88mm and are supplied in multiples of 12 packs in a counter-top merchandiser and priced individually.



**New! 113116 Joy of Wine
Vintage Playing Card Pack.**



**New! 115417 Nelson Vintage
Playing Card Pack.**



**New! 115714 D-Day Vintage
Playing Card Pack**



**New! 116414 Warplanes
Vintage Playing Card Pack**



**New! 135019 Quirky Britain
Vintage Playing Card Pack**



**New! 142314 Titanic Vintage
Playing Card Pack**



**New! 146916 Battleships
Vintage Playing Card Pack**



**New! 147616 Great War
Vintage Playing Card Pack**



**New! 148316 Animals of
the Wild Vintage Playing
Card Pack.**



**New! 148910 Monet Vintage
Playing Card Pack**



**New! 154218 Tanks Vintage
Playing Card Pack**



**New! 155017 Battle Of Britain
Vintage Playing Card Pack**



**New! 161612 Comic Art
Vintage Playing Card Pack**



**New! 162510 Stately Homes
Vintage Playing Card Pack**



**New! 162619 Crikey! British
Comics Vintage Playing Card Pack**



**New! 163111 America's
National Parks Vintage
Playing Card Pack**



**New! 163616 Sherlock Holmes
Vintage Playing Card Pack**



**New! 164415 Football Legends
Vintage Playing Card Pack**



**New! 165016 Classic Cars
Vintage Playing Card Pack**



**New! 165214 Banksy
Playing Card Pack**



**New! 171611 More Banksy
Playing Card Pack**



**New! 165313 The Queen
Playing Card Pack**



**New! 165412 Golden Age of Cruises
Vintage Playing Card Pack**



**New! 165917 Sc-Fi Vintage
Playing Card Pack**



**New! 166310 Pirates Vintage
Playing Card Pack**



**New! 166617 Sixties Vintage
Playing Card Pack**



**New! 167119 Glory Days of Rail
Vintage Playing Card Pack**



**New! 167218 Beach Art Vintage
Playing Card Pack**



**New! 167614 RAF Centenary
Vintage Playing Card Pack.**



**New! 168215 Gin Vintage
Playing Card Pack**



**New! 168512 1980's Vintage
Playing Card Pack**



**New! 169311 A Day at the Races
Vintage Playing Card Pack**



**New! 169915 Women Artists
Vintage Playing Card Pack**



**New! 170614 Inspirational
Women Vintage Playing
Card Pack**



**New! 170713 King Charles III
Vintage Playing Card Pack**

Keyrings

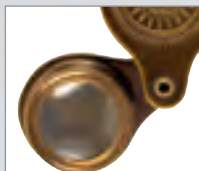

New!

New! 7293
Magnifier, Antique
Finish.



4539 World
Globe.



4529 Brass
Compass.



5738 Brass
Lidded Compass.



4523 40-year
Calendar &
World Time.



4457 40-year
Calendar.



2911 Compass
Rose.



4459 Mini
Bosun's Call.



4584
Telescope.



4556 Diving
Helmet.



4450 Ship's
Bell.



4454
Whistle.



4444 Ship's
Wheel &
Compass.



4448 Ship's
Wheel.



4524 Brass
Anchor.



2923 Wooden
Barrel.



4207 Half Hull -
Blue Yacht.

*Shows
both sides*



4208 Half Hull -
Red Yacht.



15729 Brass,
Round Plaque.



4659 Anchor
(Gemstone).



**4665 Ship's
Wheel, silver.**



**4666 50-yr
Calendar.**



**4668 Fish Bones
Bottle Opener.**



**3814 Skull &
Crossbones, pewter-
coated.**



**6912 Charms
(Starfish), chain.**



**4526 Monkey Fist
Knot, red/whi/blu.**



**7307 Monkey Fist
Knot, ecru.**



**3809 "Skipper",
brass.**



**3811 "Captain",
pewter-coated.**



**3812 "Skipper",
pewter-coated.**



**3813 "Ancient
Mariner", pewter-
coated.**



**4453 Floating
Cork Sphere.**



**4477 Champagne
Cork.**



**4527 Cork with
Triple Ball.**



Sell More Keyrings!

A space-efficient and practical way to display money-earning, impulse-buy, keyrings near the till. Holds up to 72 keyrings and rotates fully. Height 36cm, 15cm wide. FREE on request with starter orders for 144 or more keyrings.

2941 Rotating keyring merchandiser

Keyrings

There is no significance to the choice of flags/letters – we simply chose the most colourful ones!



**New! 3088 Code
Flags Keyring
(NYLZ).**



**New! 3089 Code
Flags Keyring
(POFI).**



**New! 6923
Cannon Keyring,
Blue Cord.**



**New! 6926 Fish
Bones Keyring,
Bottle Opener And
Phone Stand.**



Phone stand



**New! 6927 Crab
Keyring, Blue
Cord.**



**New! 6928 Turtle
Keyring, Blue
Cord.**



**New! 6929 Lobster
Keyring, Blue
Cord.**



**4651 Propeller
Keyring.**



**4652 Pulley
Keyring.**



**4653 Dolphin
Keyring.**



**4654 Anchor
Keyring.**



**4655 Ship's Wheel
Keyring.**



**6827 Sailboat
Keyring, blue cord.**



**6924 Galleon
Keyring.**



6823 Dolphin & Calf
Keyring, blue.



6824 Fish & Juvenile
Keyring, blue.



6828 Anchor
Keyring, blue.



6830 Pirate Flag
Bottle Opener
Keyring.



4332 Keyring
Magnifier.



6825 Life Ring
Keyring, blue.



6826 Life Ring
Keyring, red.



6829 Horseshoe
Keyring, brown.



2915 Brushed
Steel Yacht
Keyring.



2916 Brushed
Steel Aeroplane
Keyring.



2920 Brushed
Steel Poker Hand
Keyring.



6915 Seahorse
Keyring, blue
cord.



6916 Seahorse
Keyring, red
cord.



6917 Scallop
Keyring, blue
cord.



6918 Scallop
Keyring, red
cord.



6919 Yacht
Keyring, blue
cord.



6920 Yacht
Keyring, red
cord.



6921 Anchor
Keyring, blue
cord.

Keyrings



13639 Wooden Lighthouse Keyrings, 6cm, 6 assorted.



55182 Captain's Cap Keyring.



15264 Beach Hut Keyring, 5cm, 4 assorted.



13638 Wooden Beach Hut Keyrings, 4cm, 6 assorted.



45206 Puffin Keyrings, 5 assorted.

Polyresin



97794 "Captain" Woven Keyring, 11cm.

Reverse

97806 "Ancient Mariner" Woven Keyring, 10cm.



Reverse



Monkey's Fist Display

This wooden counter-top display stand comes loaded with 96 mixed – each a monkey's fist knot tied in colourful rope and finished with a metal anchor. A perfect impulse buy item best placed at the till point.

4834 Monkey Fist and Anchor Keyring, 96 assorted on display stand.



Fridge Magnets



13641 Beach Hut Magnets, 5cm, 6 assorted.

Wood



55266 Beach Hut/Life Ring Magnet, 7cm, 4 assorted.



21428 Beach Hut Fridge Magnet, 8cm, 4 assorted.



52929 Beach Hut Magnet, dots, 7cm.
52930 Beach Hut Magnet, heart, 7cm.



55686 Puffin Magnets, 4cm, 2 assorted.



52966 Puffins (2) Fridge Magnet, 9x6cm.



55226 Puffin Magnet, 7cm, 4 assorted.



58549 Puffin Magnets, 8cm, 3 assorted.

Polyresin



58159 Mermaid Magnets, 10cm, 4 assorted.



21605A Canal Boat Magnet, Working Boat.



21605B Canal Boat Magnet, Leisure Boat.

Sell More Magnets!

A space-efficient and practical way to display money-earning, impulse-buy, magnets near the till. This counter stand has three side, rotates fully and is perfect for varying product sizes or frequently changing product ranges. Height 45cm (with a slot for a point of sale header card) and 31cm wide. FREE on request with starter orders of 144 or more magnets.

1012 Magnet Counter Spinner



Fridge Magnets



21526 Fishing Boat Magnet,
8.5cm, 5 assorted.



21530 Sailing Boat
Magnets, 8cm, 4 assorted.



21529 Lifering Magnet,
8.5cm, 2 assorted.



21700 Fridge Magnet Set,
Seaside Scene 7x3cm.



21704 Rowing Boat Scene
Magnet, 7x3cm, 2 assorted.



52706 Smeaton's Tower Fridge
Magnet, round, 6cm.



21715 Nautical Bag Magnets,
8cm, 3 assorted.



Polyresin

21706 Yacht Magnets,
3 assorted.



21532 Lighthouse
& Yacht Magnet
5.5x4.5cm.



7478 Lighthouse Magnets
(mixed), 10cm, 3 assorted.



21527
Lighthouse
Magnet , 10cm,
5 assorted.



New! 3086
Lighthouse Bottle
Opener Magnet, red.



New! 3087 Lighthouse
Bottle Opener
Magnet, blue.



Index

50-Year Calendar 22

A

Acme Clicker 33
Adhesives 72
Alidade 24
Aluminium Aircraft Sculptures 44
Anchor Lamps 26
Anemometer 70
Aprons 217, 220-223
Aran Sweaters 92
Armillary Spheres 19
Astrolabe 19

B

Bags 217
Barbecue 64
Barometers 4-13
Baseball Caps 102, 107
Bath Mats 66
Battery-operated Pump 69
Beach Huts 185, 213-215
Beanie Hats 104, 109
Bears 196
Bell Ropes 15
Bells 14-16
Boat Safety Stickers 75
Books 38
Bosun's Calls 16
Bottle Openers 50, 204
Bowls (Game) 31
Brass Bells 14-16
Brass Instruments 4-10
Brass Lamps 26
Brass Signs 36
Brass Spitfire Sculpture 33
Brass Telescopes 24
Brass Yacht Sculptures 32
Breton Caps 101
Breton Shirts 95
Bunting 70, 192
Business Card Holders 33

C

Calendars 22, 34, 166
Campbell Sextant 23
Canal Boat Models 61
Canvas Shoes 100
Caps 101-107
Captain Caps 101
Captain's Socks 100
Cards (Greeting) 224-231
Cards (Playing) 232
Cargo Lamps 26
Carpet Bowls 31
Carved Wood-effect Resin 116-121
Chopping Boards 195

Chrome Bells 14
Chrome Instruments 6-10
Clicker 33
Clocks 4-13, 138, 184
Cloisonné Boxes 125-127
Coast Torches 78-83
Coasters 50, 66, 132, 231
Coat Hooks 37, 139, 140, 151, 157, 171, 178, 181
Coats 98
Cobb 64
Cocktail Stick Holders 194
Code Flag Bunting 70, 193
Code Flags 71
Companionway Rope Fittings 37
Compasses 5, 20, 70
Construction Kits 38
Copper Rum Measures 49
Coral Creatures 153
Core Torches 85-87
Cork Keyrings 68
Countdown Watches 91
Courtesy Flags 71
Crew Caps 102
Crew Socks 100
Cushions 218-222
Cutty Sark Models 55

D

Deck Shoes 100
Deckchairs 157, 185
Desk Clocks 11-13
Desk Tidies 34
Dexshell Clothing 108
Digital Compass 70
Dishrack 68
Diving Helmet 32
Dominoes 30
Doorstops 194
Dragons 114
Drake's Bowls 31
Drinkware 46-49

E

EcoBlast Fog Horn 69
Ensigns 71

F

Fat Lady Figurines 199, 200
Figurines 112-115, 154, 196-201
Fishing Boat Models 60
Fishing Float Décor 146, 176, 182
Fishing Nets 182
Flags 70
Fleet Review Telescope 25
Flexible Spirit Level 67
Floating Keyrings 68

Fog Horns 69
Folding Dishrack 68
Fridge Magnets 133, 205, 207, 239-240

G

Galileo Thermometers 40
Galley Cloths 216, 220-223
Games 30
Gelcoat Cleaner/Sealer 74
Gilets 96
Glass Floats 146
Glass Yachts 43
Glasses (Drinking) 46-48
Globes 28
Gloves 76, 108
Gorilla Glue & Tape 72-74
Greeting Cards 224-231
Guernsey Sweaters 95

H

Hand Bells 16
Handy Pumps 69
Hats 101-109
Head Torches 79, 81, 83, 85
Henley Megaphone 17
Hip Flasks 46
HMS Victory Models 53
Hooks 37, 131, 139, 140, 151, 157, 171, 178, 181, 191, 215
Horns 17
Hygrometers 4-7

I

Instruments 4-13

J

Jackets 98
J-Class Yacht Models 59
Jewelled Trinket Boxes 125-127
Jigsaw Puzzles 128

K

Keyboxes 30, 131
Keyrings 68, 207, 215, 234-238
Knot Books 38

L

Lamps 26, 80, 87
Lanterns 80
Lanyards 15
LED Beanie Hats 105
LED Torches 78-86
Life Rings 184
Lighthouses 117, 121, 138, 155-157, 178, 185, 204-207
Lightpulls 185
Limit Watches 88-91

M

Magnets 133, 205, 207, 239, 240

| | |
|-------------------------------|------------------------|
| Magnifiers | 18, 34 |
| Mayflower Models | 54 |
| Meg Hawkins Collection | 128-133 |
| Megaphone | 17 |
| Mike Peyton Cards | 228 |
| Miner's Lamp | 27 |
| Mirrors | 36, 138, 162, 183, 190 |
| Model Boats | 60, 202 |
| Model Kits | 38 |
| Model Ships | 53-57 |
| Model Yachts | 58, 59, 160 |
| Money Boxes | 35, 196, 202, 213-215 |
| Monkey Fist Doorstop | 194 |
| Mounted Instruments | 4-6, 9 |
| Muggi Mug Holder | 68 |
| Mugs | 48, 67, 194 |
| Multi-tools | 81 |
| N | |
| Narrowboat Models | 61 |
| Naval-style Furnishings | 30-35 |
| Navigation Instruments | 23 |
| Navigation Lamps | 26 |
| Non-slip Matting | 65, 66 |
| Nut Cracker | 50 |
| O | |
| OctoGrip Gloves | 76 |
| Oil Lamps | 26 |
| Optical Instruments | 24 |
| P | |
| Panama Hat | 106 |
| Paperweights | 18-21 |
| Pen Pots | 34, 213 |
| Pencil Sharpeners | 144 |
| Pewter-badged Drinkware | 46 |
| Picture Frames | 162, 181, 188 |
| Pilot Watches | 88 |
| Pirate Flag | 70 |
| Planaship Posters | 134 |
| Plastic Mugs | 67 |
| Playing Cards | 232 |
| Plimsoll Line Glass | 48 |
| Pocket Flasks | 46 |
| Pocket Watch | 12 |
| Polysteel Torches | 78 |
| Port/Starboard Lamps | 27 |
| Portable Sundials | 22 |
| Porthole Clocks | 8, 9, 13 |
| Porthole Mirrors | 36 |
| Posters | 134 |
| Pot Rests | 51, 66, 128, 189 |
| Puffins | 208-212 |
| Pumps | 69 |
| Puzzles | 128 |

| | |
|--------------------------------------|------------------------|
| Q | |
| QuickFix Instruments | 6-8, 13 |
| R | |
| Radio Silence Clocks | 7 |
| Radiometers | 39 |
| Rechargeable Torches | 78-81, 83, 85 |
| Red Ensign | 71 |
| Replica Navigation Instruments | 23 |
| Resin Figures | 112, 113, 197-201 |
| Rope Fittings | 37 |
| Rum Measures | 49 |
| S | |
| SafaSail Caps | 101 |
| Sailor Bears | 196 |
| Salt & Pepper Sets | 194 |
| Sand Timers | 32 |
| Schatz Instruments | 10 |
| Seagulls | 151, 209, 210, 212 |
| Seals | 210 |
| Serving Boards | 195 |
| Sextants | 23 |
| Ships' Bells | 14 |
| Ships in Bottles | 52, 54, 62 |
| Ships' Wheels | 32, 183, 184 |
| Shoehorn | 32 |
| Shoes | 100 |
| Shot Glasses | 46, 48 |
| Shower Mats | 66 |
| Signal Horns | 17 |
| Signs | 36, 160, 167, 170, 181 |
| Snowglobes | 209 |
| Socks | 100, 108 |
| Spirit Level | 67 |
| Spitfire | 33, 44 |
| SS Great Britain Models | 54 |
| Stained Glass Art | 142 |
| Stained Glass Lighthouses | 204 |
| Stained Glass Yachts | 43 |
| Star Identifiers | 39 |
| StayPut Matting | 65, 66 |
| Stellarscope | 39 |
| Stickers | 75 |
| Storm Bottles | 41, 42 |
| Storm Lighter | 33 |
| Submariner Sweaters | 94 |
| Sundials | 22 |
| Superglue | 73 |
| Sweaters | 92-95 |
| Syphon Pump | 69 |
| T | |
| Tablemats | 51, 66 |
| Tankards | 46 |
| Tape (Adhesive) | 72 |

| | |
|--------------------------------|-------------------------------|
| Tape Measure | 34 |
| Tarnish-free Instruments | 4-8 |
| Tea Towels | 129, 216, 220-223 |
| Tealight Holders | 156, 169, 204 |
| Teddy Bears | 196 |
| Telegraph | 32 |
| Telescopes | 24 |
| Textiles | 216-223 |
| Thermometer ... | 4-7, 11, 33, 40, 41, 156, 207 |
| Throws | 93 |
| Tide Clocks | 7 |
| Tin Mugs | 48 |
| Titanic Model | 56 |
| Titanic Whistle | 17 |
| Toilet Roll Holder | 181 |
| Toothpick Holders | 194 |
| Torches | 78-86 |
| Tote Bags | 217 |
| Trawler Models | 57, 60 |
| Trays | 205 |
| Trinket Boxes ... | 35, 130, 136, 161, 211, 213 |
| Trivets | 51, 66, 128, 189 |
| Tumblers | 47 |
| U | |
| Unbreakable Mugs | 67 |
| Union Flags | 70 |
| V | |
| Vulcan Sculptures | 45 |
| W | |
| Watches | 88-91 |
| Waterproof Coats | 98 |
| Waterproof Gloves | 76, 108 |
| Waterproof Hats | 105, 109 |
| Waterproof Socks | 108 |
| Waterproof Torches | 78 |
| Weather Forecasters | 19 |
| Whisky Tumblers | 47 |
| Whistle | 17 |
| Wildlife | 116-124 |
| Wind Spinners | 163 |
| Windchimes | 142 |
| Wind-speed Indicator | 70 |
| Wood Glue | 73 |
| Wooden Boxes | 35 |
| Wooden Bunting | 192 |
| Woollen Sweaters | 92-95 |
| World Time Indicator | 22 |
| Y | |
| Yachting Caps | 102 |
| Yachtmaster Shoes | 100 |



Nauticalia Ltd, The Ferry Point, Ferry Lane, Shepperton-on-Thames, Middlesex, TW17 9LQ, England.
Tel: +44 (0)1932 244396 Email: sales@nauticalia.com Website: www.nauticalia-trade-sales.com

Hanah and SDL are Nauticalia brands